University of Windsor
Scholarship at UWindsor

The Ambassador | Southwestern Ontario Digital Archive

1962

The Ambassador: 1962

Assumption College

Follow this and additional works at: https://scholar.uwindsor.ca/ambassador

Part of the Public History Commons

Recommended Citation
Assumption College, "The Ambassador: 1962" (1962). *The Ambassador*. 14.
https://scholar.uwindsor.ca/ambassador/14

This Book is brought to you for free and open access by the Southwestern Ontario Digital Archive at Scholarship at UWindsor. It has been accepted for inclusion in The Ambassador by an authorized administrator of Scholarship at UWindsor. For more information, please contact scholarship@uwindsor.ca.

AMBASSADOR
1962

The AMBASSADOR

PUBLISHED BY THE STUDENTS OF ASSUMPTION UNIVERSITY OF WINDSOR
Paul Kennedy — Editor

Activities p. 12

Athletics p. 46

Academic Album p. 66

Advertising p. 127

Foreword

Two Countries, two cities, side by side, joined by a bridge . . . the Ambassador Bridge. Next to the bridge, in the Canadian city of Windsor, there lies a university campus — Assumption University.

Within the buildings of that university, young men and women of all races, colours, and creeds undergo a vital part of the process of growth. When these young people leave this campus, they will have been prepared to be ambassadors to the world . . .ambassadors giving freely of all their talents, discriminating against no one, co-operating for a better world in which to live.

This is Assumption's story . . . one of blending, one of inner growth, one of learning from all things. As we live so do we grow.

Whoever gets that beanie is an honourary Senior for a day.
Whoops, Pardon my foot

Perspective

Come September . . . new classes, old friends, familiar teachers, new faces. A lively student body begins another year of development and growth. The first weeks are crowded weeks of adjustment — crowded with activities and classes, crowded with adjustments to courses, to roommates, and to hundreds of new associates.

Whether participating in the Frosh Week activities — the Fair, the Variety Show, or the Queen's election at the Frosh hop — or whether working in classes, in the library, or in one's room, each student is learning all the time. There are moments of work, moments of pleasure, moments of leisure. Students learn how to take a little hazing good-naturedly, how to receive unexpected honours graciously, how to work with others, how to give, how to take, how to become wise and active citizens.

Friendships are quickly formed and there follows an exchange of ideas and customs that serves to broaden the student's outlook as well as providing interesting fun. It's quite an experience for the newer students and a welcomed experience for the older students.

Students from all over the world welcome a chance to get acquainted over a cup of coffee.

The Trades' strike halted our building programme for two months. And students registered their protest.

Girls from Holy Names' Hall had a chance to display their talents in the Frosh Variety show a few weeks after school started.

Frosh Queen Madelyne Nardella receives her crown from Dorit Kriss, last year's queen.

Along with all the thrill of extra curricular events, the student body had the thrill of seeing a large part of the building programme come to fruition . . . or nearly so. The strike which held up completion of the University Centre and the new residence, not to mention the essential finishings that had to go into Essex College, was no popular one. It provided a topic for discussion for weeks in and out of classes. Finally, students organized and raised a protest through public demonstrations. A short while later, the strike was over and work was begun again before the opening of the Centre December 1. Thank heavens for that!

Before too long, the Frosh learned what the inside of the library looked like . . . and how!

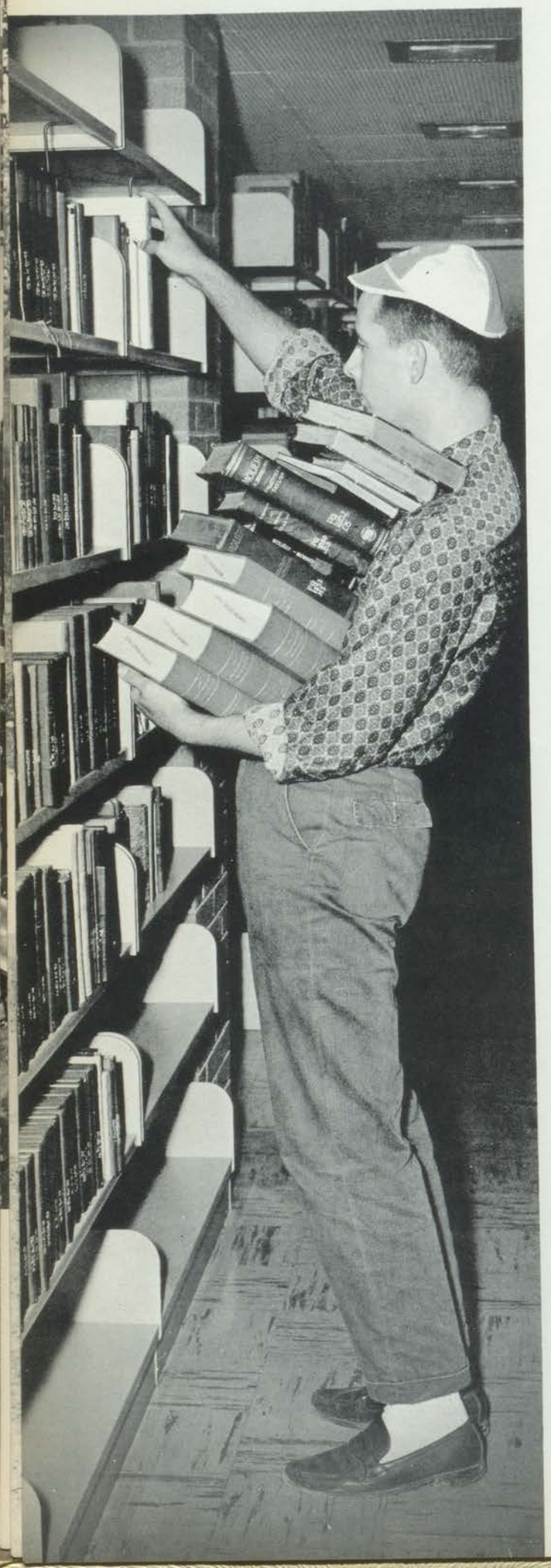

It doesn't take long for the whole student body to get into the swing of normal routine. Before the first semester is too far advanced professors make sure no one is going to be idle. They outlined their courses in full, and listed the first set of assignments and their dates to be handed in. A mad rush to the library! The pressure was on until Christmas.

Still, the process goes on. The pains, the trials, the heartaches, the disappointments go hand in hand with all the happiness, joys, and friendships. Old ideas are discarded and new ones taken up, and perhaps they will soon be replaced with other ideas. Everyone is changing. Friends remark on it when the student goes home for a holiday . . . Thanksgiving.

The days roll by and November comes on. Excitement mounts again. The retiring Premier of Ontario will come to open Essex College building right after Fall Convocation. Colour was the order of the day as everyone in his cap and gown marched to the steps of the building to see it opened.

Premier Frost opened the new Essex College building. Engineer Gary Dunlop was there to give him a hand.

Crisp autumn air and the thrill of a football game are essential elements of every fall sesemter at Assumption. Teamwork makes for successful fun.

Athletic Directors at school were not twiddling their thumbs all this while. Teams plunged into Inter-University competition almost immediately and as well, an extensive Intramural programme was begun. Football was the highlight of the local sports scene with rugged and close play the order of the every game.

As well, behind a tight schedule of school work, clubs have received their budgets and embark on a year full of various chances to see and learn and do. Fall brings with it the first dramatic production of each year. Sadie Hawkins Day is the highlight for the Women's Activity Council. Canadian-American relations are discussed by high officials visiting the campus. More growth.

Co-operation in quiet study was one of the first values that every student learned. The study hall in the library was about as quiet as one could get it.

Governor-General Vanier at Convocation

Three students rehearse for the Dramatic production.

Sharp Assumption cadets line the path to be taken by the Canadian Govenor-General up to the opening of the new University Centre.

Students browse through the Treasure Van.

The Commerce Club Executive put their heads together at their banquet.

Decorating for Christmas helps get the girls in the happy spirit of the holidays. Before long, every one will be on his way home.

One of the big winter attractions was the basketball game and dance on many of the week-ends. The team made an excellent showing this year.

The year rolls on. Marks have to be in by December 15 and everyone rushes madly to get assignments in and study at the same time. It is difficult when so many activities crop up and now that each person feels more at home in both his studies and his social life, it seems that there is even more to do. The Christmas break is a welcome one, neverless.

After the Christmas vacation, it's right back down to work. Mid-terms!

Homecoming weekend is the featured weekend in January. The new Centre will be opened for regular use. And later on in the year, the Shakespearian Players are supposed to come to the University. That means getting down to work right away to have time for all the fun to come.

This is a portion of the large crowd that attended the Homecoming basketball game and dance at St. Denis Hall. The dance was just as successful as the game in which the Lancers beat Queens University by a large score and went over the 100 mark in points.

After Christmas, the University Centre became a scheduled distraction for the students. It was a beautiful place to forget the hustle and bustle of classes and assignments and to relax in every sense of the word and in the most luxurious comfort.

Spring brings with it thoughts of fancy and love to Assumption students. They fancied what would happen if they failed their exams, and they loved all the activities in the school that seemed to take on a new excellence within the new Centre. In all seriousness, the students begin to prepare for finals. Nevertheless, they could find time to drop into the Centre. It sure was hard to leave it and hit the books at times.

Spring also brings the annual retreat which does the double service of preparing students for exams and for Easter.

As April rapidly passed by, all the students began to bear down and concentrate for the final examinations. For some, it was their final set of exams at this University and they especially wanted nothing to go wrong for them.

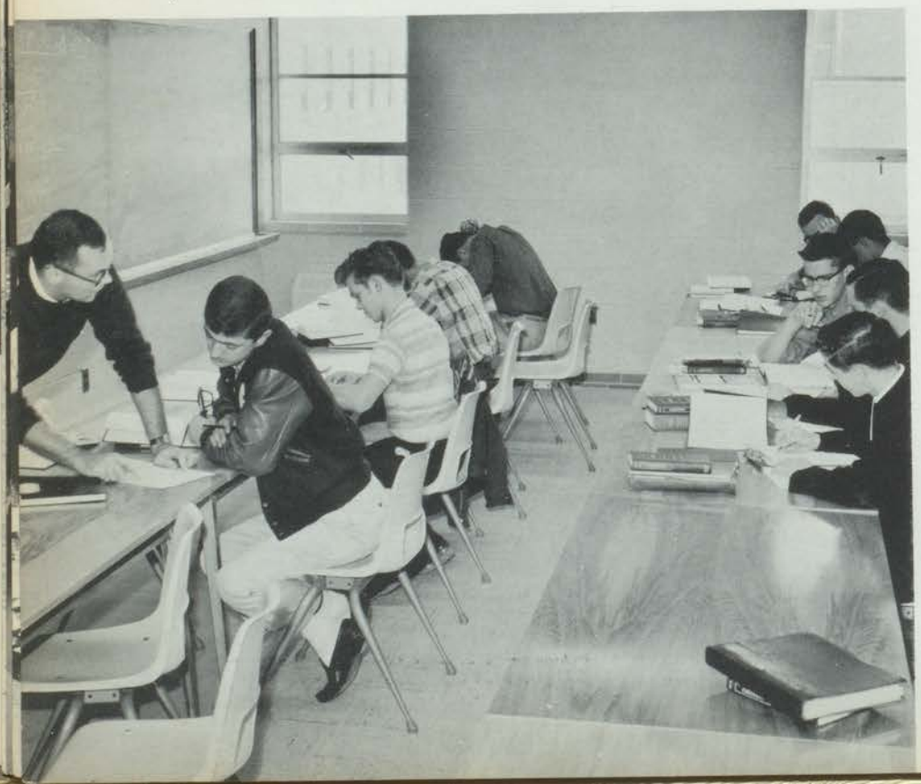

As our school year came to a close, students paused to recollect the greatest sacrifice in the history of man and the mystery of Easter.

Graduation day! Students are as proud as punch of their achievement. Ended are months of study and learning. But intermingled with the sweat and tears of school work have been all the experiences of extra-mural and social activities.

Now, as family and friends arrive to witness the final formal acknowledgement of achievement for each student, all the diverse elements of associations at Assumption blend into an integral whole. Pride swells in every heart as the wholeness of education is completed. The whole day is the most special day of a life-time.

The procession is beautiful in its solemnity. The challenge is repeated to the graduating class to make the world a better place to live in. Undergraduates heartily congratulate the Seniors and look hopefully forward to the day when they too will mount the stage to receive a diploma.

They leave . . . Ambassadors to the world . . . Good fortune to them.

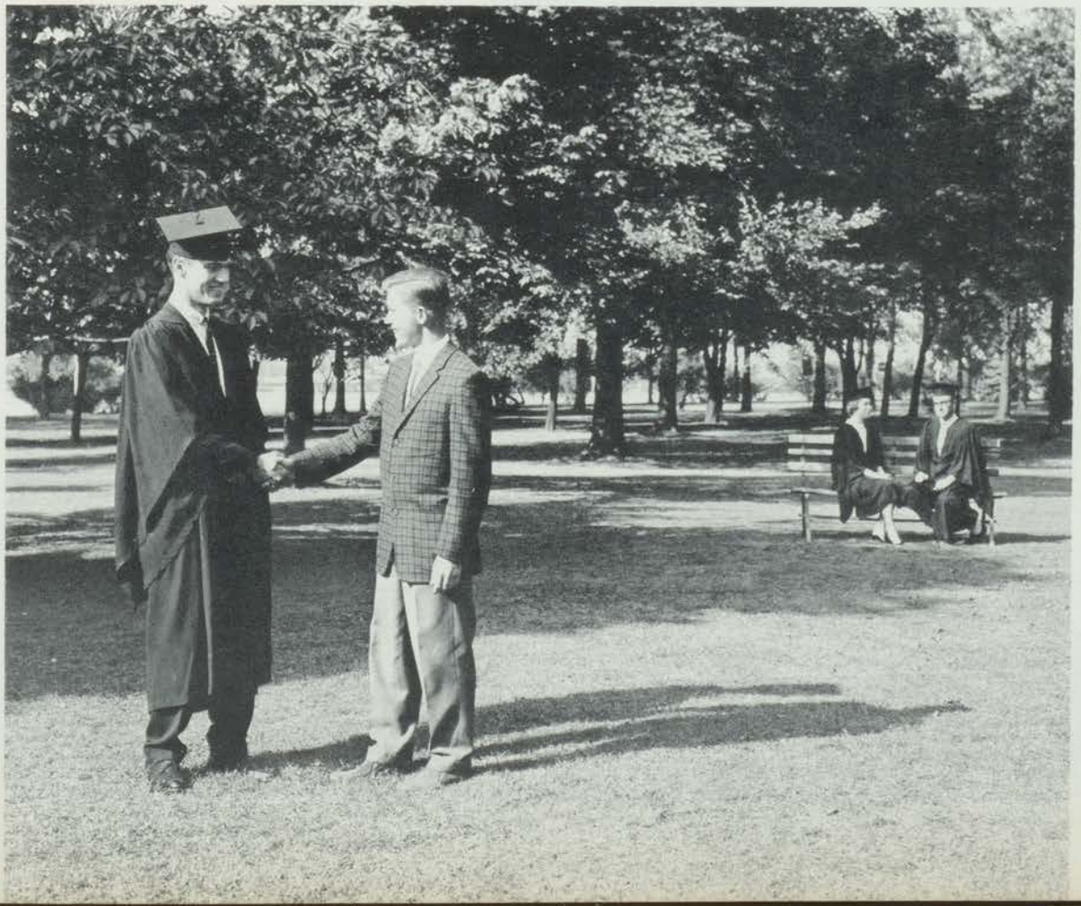

Participation Creates

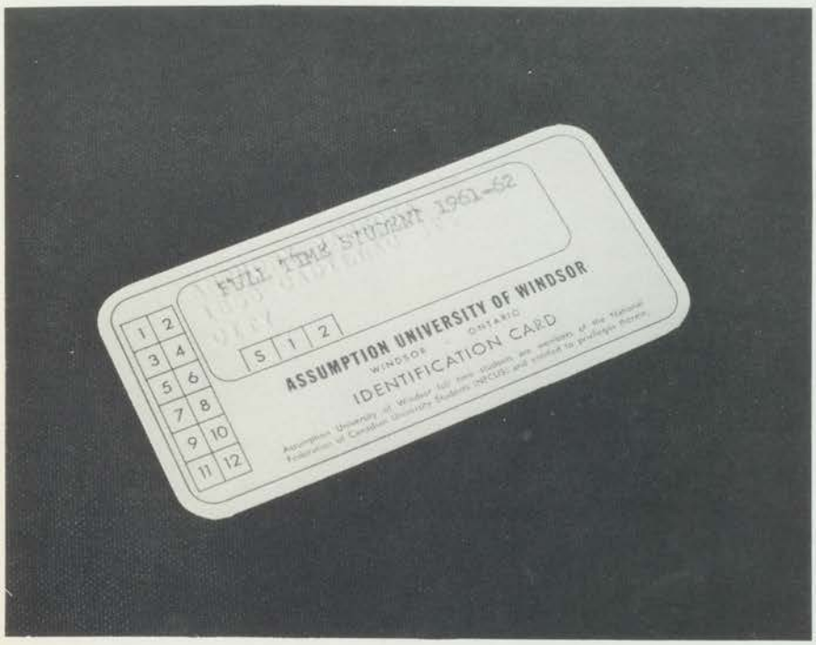

es *Active Citizens*

Activities

Paul Mitchell
Director of Inter
University Affairs

Rev. J. Murray, C.S.B.
Moderator

Bob Sperandio
Director of Social
Activities

Roger Patillo
Presidential Aide

Trev Collier
Director of
Cultural Affairs

Oscar Bourg
Freshman Representative

Annette Noel
Director of Women's
Activities

Bob Demers
Director of Finance

Our S. A. C.

B. Sperandio, A. Noel, C. Moran, T. Collier, P. Marion, P. Mitchell, R. Patillo, O. Bourg, V. Pich, Rev. J. Murray, C.S.B., B. Demers.

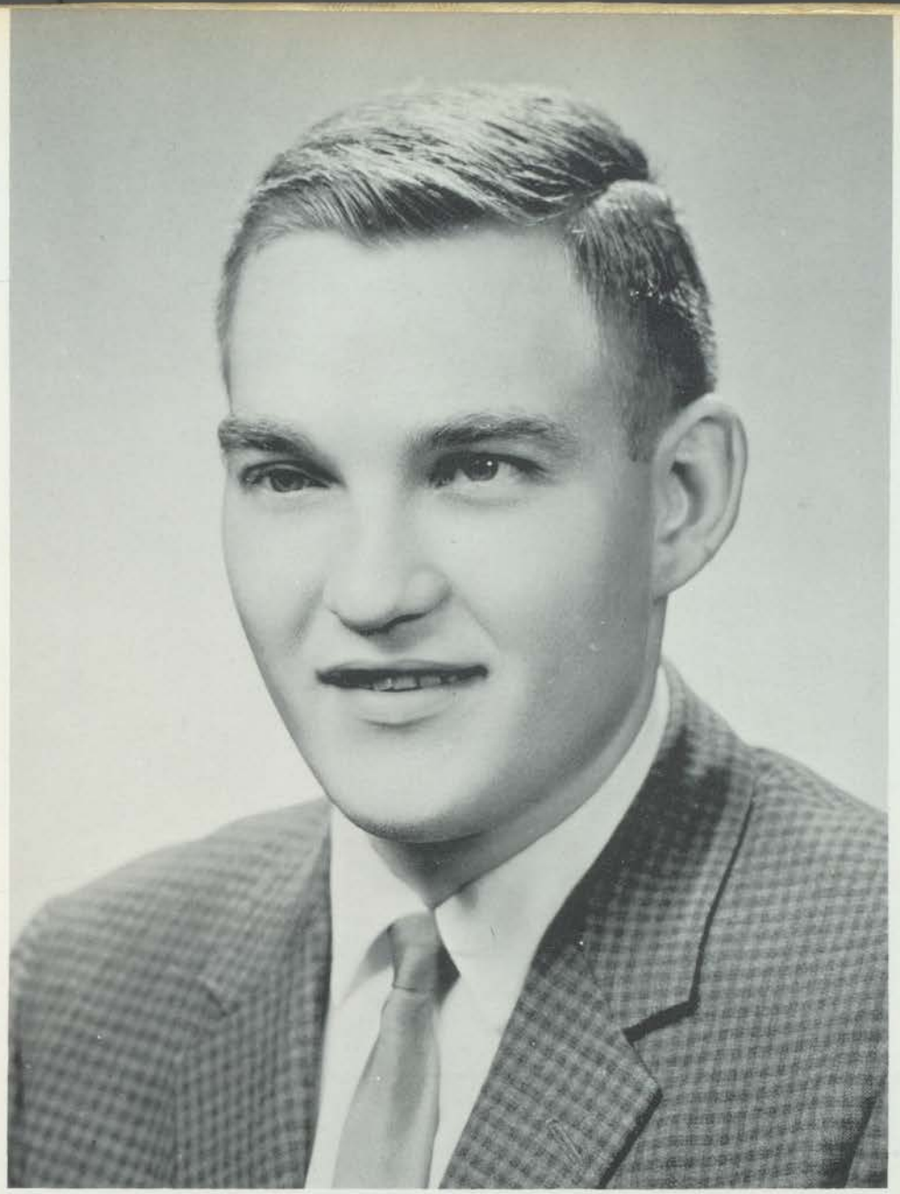

Dear Fellow Students:

From a small college nestled in the shadow of the Ambassador Bridge, Assumption has expanded its facilities to become a member of the family of Universities. These new facilities, however, are only an external manifestation of a deeper inner development, the living cornerstone of our education at Assumption.

This life should develop from the blend of academic, cultural, and social activities which we select, and provide us with confidence to integrate new experiences steadily into the pyramid of our lives.

Let us pray today that the education we receive at Assumption may give us the fortitude and stability which we will need to lead the world in the ways of peace and co-operation tomorrow.

Sincerely,

Lavern R. Pich

Lavern R. Pich

S.A.C. President

N.F.C.U.S.

M. Rivard, J. Vezina, R. Stelmack, J. DeMarco, B. Totten, J. Wiley, P. Mitchell (Pres.) K. Slote, B. Cada, E. Wakulich, L. LeDuc, J. Bol, M. Norwood, J. Kess, B. Everitt, M. Crepp, S. Barker.

The National Federation of Canadian University Students Committee is a sub-committee of the S.A.C., sponsoring many activities on a national plane such as the Student Discount Service, the Blood Drive, the Literary Contest and National Seminars. The executive authority is vested in the S.A.C. It is that part of Assumption that connects her with all other councils across the country, all having similar ties with the Federation.

The sponsoring of the Treasure Van has been the main activity of W.U.S. on Assumption's campus. Through this annual event our University is able to co-operate with students throughout Canada and the rest of the world in aiding needy students.

W.U.S.

P. Gilmore (Pres.), Rev. J. Murray, C.B.S. (Chairman) G. Emmerson, Dr. Helling, A. J. Onegi Obel. J. Devon, J. McCartney, P. Eby, G. Croteau, L. LeDuc, B. Tahir. **Absent:** Dr. Chrypinski, Mr. Vuckovich, D. Kiszkiss, P. Kennedy, T. Forman.

Nurse's Society

R. Ingram, (moderator), D. Green, S. Murphy (pres.), C. Dureault, L. Shannahan, L. Tournier, L. Ramella, L. Accadia, D. Fraser, D. Stratton, C. Kennedy E. Phillypes, R. Morin, M. Talbot, C. Seguin, J. Ouellete, J. Leyer, F. Smit, M. Coughlin.

The main aim of the Nurses on our campus is to further their knowledge and abilities in order to meet the ever-increasing demands of this great profession. Our nurses formed one of the most active groups on campus this year.

One of the most valuable services performed by the club was to the N.F.C.U.S. Blood Drive. The girls had a large share in the great success of this year's drive.

The spirit of world solidarity and cooperation is the aim of the U.N. Club at Assumption. Through the success of the third annual Seminar on Canadian-American Relations, this high goal is rapidly being approached. This year was the third such seminar held at Assumption. Speakers from both countries and at various levels of public life gave their time to discuss important issues of today.

As well, U.N. Club members heard speakers from foreign countries who took the time to speak to the group on international affairs. A group also went to the model U.N. in Montreal.

U. N. Club

L. LeDuc, G. Emmerson, I. Ben-Tahir, J. Cleary, T. Dunn, J. Stefansky, Rev. Boland C.S.B. (moderator), V. Mandoles, V. Harwood (pres.), C. Wilkinson, P. Moran, A. Booth, P. Eby.

Women's activties on campus under the able guidance of W.A.C. provided many enjoyable events throughout the year. The Sadie Hawkins and the Children's Christmas party were just two of the fine activities.

The Canadian-American Brotherhood is one of the newest organizations on our campus but by no means the least active. Their co-operation with all the other clubs has made them one of the most popular on campus.

W.A.C.

C. Walling, A. Noel (director), P. Peterson, B. Vieau, B. Shakespeare, P. Taricone, C. Garrett, A. Thibault, S. Murphy, D. Nelson.

C.A.B.

J. Kesselring, B. Schenden, J. Kolb, D. Wodkowski, B. Horvath, B. Friesmuth, P. MacNeil, M. Keenan, B. McGowan, G. Croteau, K. Gleeson, J. Santelli, J. Moyland, M. Soganich, V. Mandolesi, E. Bajus, E. Remming, D. Balaishais, P. Elsey, M. Abbey, J. Hurley, M. Chan, N. Bhumgara, N. Gonzales. **(Absent)** B. Sperandio, M. Souci. B. Dydyk.

J. Austin, D. Unsal, V. Hawkeswood, R. Rinaldi, G. Pennington, B. Neely, E. Wakulich, G. Gilbert, B. Greenwood, J. Marcinko, B. Kennedy, F. Jurasek, R. Refico, D. Maksymui, B. Hilbers, G. Violette, G. Emmerst, S. Quinlan, E. Cook.

Commerce Club

J. Bol, G. Yaworski, J. Stewart, C. Toth, J. Mitchell, M. McLaughlin, B. Dittrich, A. Massey, P. Mitchell, O. Bourg, B. Stelmack L. Maisonville, P. Clarke, G. Brunnell, G. Crawford, R. Brunetti, E. Kawalski, W. Blonde, B. Biggar, B. Lysy, B. Kostyniuk, I. Chandler, J. Feracutti, T. Hurley, J. Gertz, D. Heresy, M. Moodrey, J. Hales, J. Pollard.

Liberals

J. Wagar, D. Maximu, D. Sands, B. Dempsey, R. Quinn, T. Farrah, W. Dada, C. Thibault, G. Emmerson, A. Booth, M. Renaud, U. Grave, C. Housley, J. Ptaszek, P. Knolton, S. Deziel, P. Stewart, B. Everett, R. Wagenberg, J. Cleary, B. Doyle, A. Onegi, L. Leduc, Helen Mary Donohue, J. Austin, H. Starkman, J. McCartney (president), D. Fisher, B. White, J. Stefansky, M. A. Marr, J. Mallory, M. Brady, G. Crowe, T. Dunn, A. Lamantia, S. Browning.

Pol. Sc.-Ec. Club

D. Pennington (Pres.), T. Dunn, U. Grave, J. Costello, D. McKerrow, J. Jurasek, M. Mulkern, R. Quinn, B. Dempsey, J. Austin, P. Dellavalle, F. Sarlo, J. Zarecky, R. Doyle, J. Strich, R. Chrisholm, J. Whrim, G. Delrue, P. Temelini, G. Crowe, F. Marotta, M. A. Marr, I. Rominar, A. Bailey.

Progressive Conservatives

I. Rhoads, B. Hill, L. Hegland, B. Cada, J. Ferris, J. Kohlmeir, S. Russell, M. Buse, D. Pearson, B. Trothen, D. McCready, L. Gilbert, (pres.), R. Refcio, P. Gilmor, S. Schwartz, L. LeDuc, P. Burrell, D. Steel, Mr. N. Spencer (speaker).

New Democratic Party

Dr. McCurdy, G. Dale, D. Beneteau, B. McCormick, T. Collier, (president), J. Hames, A. Hitch, J. Hoffman, D. Ryan.

Kaleidoscope

Harold Barratt (editor-in-chief), Mr. H. Plante (editor)

Kaleidoscope is the annual literary publication of the Assumption students in which all types of creative writing are displayed. For years this magazine has served to give expression to the creative thinkers and writers. It stands as a lasting collection of the literary efforts of all the students. For the first time, the students on our campus took the initiative and began to print a periodical publication, the Babelian Voices, to give greater opportunity for the creative writers to have their pieces criticized and, if good enough, printed. Adrian Van den Hoven was the editor and Dr. Ralph Nelson was the group's moderator. They did an admirable job.

Babelian Voices

D. Brown, M. Butcher, P. Black, A. Van den Hoven(editor-in-chief), Dr. R. Nelson, (moderator), M. O'Regan, S. Zokvich.

Bridge Club

G. Gosselin, B. Vijuk, S. Bensette, Rev. F. Boland, B. McCormick, D. Gordon, J. Dean, M. Coughlin, B. Mountford, L. Siroux, J. Dunn, G. Weale, S. Erickson, M. Parent, D. Strachan, T. Gordon, E. Likou, E. McMullen, L. Strelczyk, J. Prencicsky, J. Kennedy, N. Lance.

Modern Languages

N. Hirsch, A. Roth, V. Crossley, J. Comuzzi, M. Doucet (pres.), J. Doumani, S. Vijuk, P. Halford, C. Thibault, R. Lamoureux, I. Bernard, V. Hladzuk, C. Kwasnicki, S. Pagliuso, J. Streeter, M. Renaud, D. Novosel, H. Kunau, C. Longworth, D. Beneteau, S. Hicks, D. Kreutzer, E. Quaglia, I. Mordowanec, L. Drouillard.

Physics

The physics club holds regular meetings throughout the year at which they see films or hear distinguished doctors speak on a variety of scientific subjects.

C. Carlone, R. Atkinson, R. Lum, O. Mamer, J. Kominar, E. Rocheleau, J. Kerr, I. Ben-Tahir, E. Koteles, (pres.), Dr. Hedgecock (moderator).

B. Annett, G. Crouchman, J. Rajki, C. Messing, J. Gimple, T. Speranzini, (pres.), L. Kaoubesserian, D. Vegh, Dr. E. Channen, (moderator), D. Yates, B. Faught, N. Nazaruddin, A. Aylett, O. Mamer, M. Brode, B. Walton.

Chemistry

In this space age Chemistry plays a major role in the pursuit of knowledge. Through the aid of films and tours the members obtained great information on the latest developments in this special field.

L. Hegland, L. Desjarlais, A. Roth, J. Scordas, (pres.), Dr. C. Kuehner, (moderator), P. DiBiasse, M. Grzegocka, J. Vezioa, J. Schertzer. A. Schincariol, J. Callahan, T. Bales C.S.R., T. Graves. B. Bauer, M. Keenan, D. Winch.

Biology

This year the biology club presented a varied and interesting program aiming to further the knowledge of all the members and all those interested in medicine, dentistry and bacteriology.

Engineers

J. Elias, D. Callagan, M. Soucie, M. Brode, A. Stanevicious, R. Brown, P. Nuspl, J. Douglas, J. Untch, B. Rodie, N. Bhumgara, T. Salmoni, R. Shiner, D. Struthers, W. Wyszynski, H. Johnson, E. Rembish, M. Dienesch, G. Cataford, L. Khoubesserian, B. Rayzak, P. Alexander, A. Marsh, G. Meloche, M. Gaan, J. Gimple, P. Fazio, B. Lanza, B. Poulter, P. Arber. S. Nuspl, W. Culina.

Engineers

J. Ray, H. Lee, L. Brennan, S. Skorupinski, H. Arnowitz, B. Jaques, R. Delcol, C. Lui, J. Angelo, P. Koshlap, D. Renzetti, J. Leishman, L. Bontront, D. Peach. G. Dunlop, K. Long, I. Reilly, T. Kaasten, R. Pawelek, R. Heward, R. Idiapaulo, A. Polimac, R. Caverzan, R. Lane, J. Lindsay, M. Korsmit, P. Dunseath, P. D'Angelo, W. Bridgen.

M. Nardella, D. Chernitz (pres.), M. Deery, B. Carron, J. Root, V. Harwood, T. Sempowski, B. O'Rourke, M. Godin, L. Burchell, L. Hormick, A. Kiszik, I. DeFelice, P. D'Biase, J. Kohlmeir, M. Grzegokka, L. Dettman, B. McCormick, J. Loiacono.

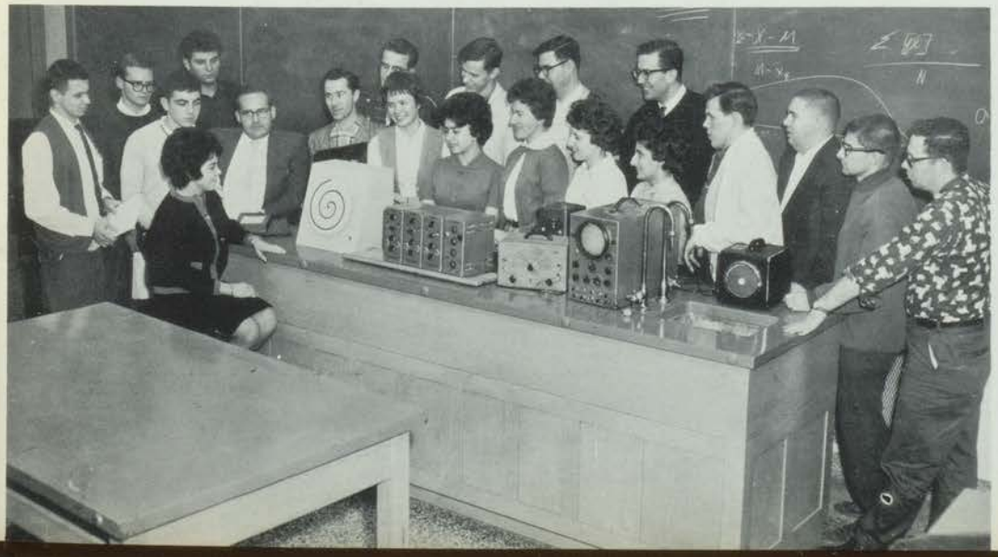

Psychology

The Psychology Club is one of the most popular clubs on our campus. Panel discussions, films on thought provoking topics, and guest speakers were frequently featured. This program appealed to everyone interested in people, their problems and relations.

Jazz Club

M. Soganich, B. Turner, J. Kelly, B. Keith, G. Olsen, Jo-Anne DeMarco, J. Clark, B. Bjorkquist, L. Danz, Renzo Orlando, J. Gazareck, T. Devlin, L. Umbdenstock, P. Fitzpatrick, A. Jacklin, G. Bol, P. Marentette, G. Grondin, C. Arengi, L. Bacher, M. Parent, R. McLennan, T. Dunn.

For those who find the more natural modern type of music to their liking, the student jazz club in its second year on campus provided ample opportunity to hear and see the latest groups. Records and jam sessions were the order of local campus activity while once in a while, Father Daley and the entire club would journey to Detroit to take in one of the top jazz artists.

Dr. Mateo Glinski directed the chorale society again this year. Their outstanding contribution was to the Christmas concert. This group provided 'the other half' of music appreciation, that of the formal and semi-classical variety. The club also enjoyed musical evenings and record parties.

Chorale Society

Conductor Dr. M. Glinski, D. Faulkner, M. Gosling, S. Callaghan, C. Commuzzi (pres) L. Umbdenstock, C. Dureault, V. Hladzuk, L. Nazarwick, M. L. Schrot, P. Stewart, D. Lechleiter, J. Moffat, N. Hirsch, M. Talbot, L. Shanahan, K. Szczerba, N. DeMers, D. Armstrong C.S.B., M. Dulfilho, F. Burke, B. Annett.

J. Pawlowski (Pres.), B. Cameron, N. Bhumgara

L. Umbdenstock, R. St. Aubin, E. McLean, Rev. Flood C.S.B. (advisor), G. Gagnon, R. Look Kan, D. Skilling, T. Farrah, G. Black.

Radio Club

One of the most active clubs, the Radio Club in just six short years has grown to a full-fledged professional organization, offering its valuable services at many of Assupmtion's special activities.

R. Adam, L. Bell, M. L. Schrot, Rev. J. Fiore C.S.B. (moderator), P. Knowlton, D. Lechilter, J. Stoner, D. Chernets, G. Santelli, J. Cook, J. Lelly, T. Root, W. Maitland, T. Cakebread.

University Naval Training Division

On campus, the three services select and train undergraduates as officers for either the Regular or the Reserve forces. The ambition of all candidates is to merit the Queen's Commission.

University Reserve Training Plan

Canadian Officers Training Corps

Canterbury Club

The Canterbury Club is for all students interested in the life and teachings of the Anglican Church, and its purpose is to apply Christianity to campus life.

Canterbury has been a strong and active club this year, and hopes to continue to be so in future years.

B. Harper (director), A. Hitch (pres.), R. Silcox, Rev. H. Hill B.G.S. (moderator), G. Sanderson, L. Lark, M. Richards, P. Roddy, J. Moffat, M. Lind, C. Garrett, I. Rhodes, S. Rees, B. Matthews, J. Hames, L. Hornick, R. Hall, T. Nainan.

P. Culhane, D. Hafford, B. Fought, E. Bajus, C. Messing, J. Crowe, L. Atkinson, M. Riordon, T. Farrah, R. McGowan, Rev. Weiler C.S.B., (moderator), R. Culp, D. Roszamaun.

Legion of Mary

The aim of the Legion of Mary is the sanctification of its members by prayer and active cooperation in the advancement of the reign of Christ. It strives to move to action those who love God in order that others may come to love Him more through His mother Mary.

B. Totten, E. Hatch, D. McCready, D. Fisher, M. Mandich (pres.), H. Summers, K. LePage, L. Fluelling, H. Allchin, N. Buckler, P. Mitchell, T. Seymour, K. Vine.

United Church Club

It is the aim of the United Church club that students may find in its activities a strengthening and enriching fellowship to the end "that all may be one" in Christ.

The Drama Club

Three Angels, Michael O'Regan, Carl Idzinski, and Paul Black ponder the unconscious form of the fair daughter, Dianne Brown, in the Drama Club's first semester production of My Three Angels.

To produce a play requires many hands besides those of Director, Daniel P. Kelly. Shown here are all the members of the Drama Club, from stage workers, electricians and sound technicians right on down to the costume mistresses and the cast. The success of the three-act comedy was a real tribute to all these people who had a barrel of fun pitching in whatever way they could.

What is Christmas without a Christmas toast. Three convicts thoroughly enjoyed the hospitality of Adrian Van den Hoven and his wife Gerry Myron.

The Three Convicts freed this family from the tyranny of an uncle by loosing a pet snake in his bedroom. In the end all turned out well for everyone and the daughter found a true lover.

Student Guide

Ed Bajus, Heather Milne, George Kokich (editor)

Typists Cathy Toth, Sue Rees.

Foreign Students

H. Kunau, R. Silcox, C. McArthur, D. Deveauj, Okello, B. Tahir, T. Graves, R. Look Kan, N. Bhumgara, M. Hackshaw, Dr. Helling, F. Chon, W. Dada, A. Onegi Obel.

The Lance

Mrs. C. Perry, M.A.
Director of Publications,
Advertising

Rev. J. Murray, C.S.B.
Moderator

Typists: Kathleen Hartford, Gloria Grondin.

M. Butcher, L. Hegland, J. Hames (editor-in-chief), Rev. J. Murray (moderator), M. A. Marr, T. Collier, B. Nolan.

D. Lechleiter, M. A. McDonald, M. L. Schrot, N. Dean, G. Myron, B. Tahir, J. Hames (editor), D. Brown, S. Browning, T. Graves.

Rev. G. Macdonald, CSB
Moderator

The Ambassador

Paul Kennedy
Editor

Dolores Jackson, Lynda Hamilton, Paul Kennedy

J. Kesselring, J. Kolb, P. Kennedy, Mrs. Perry, Director of Publications, P. Hurley, J. Stefansky, J. Streeter.

STAFF

Editor-in-chief ..... Paul Kennedy

Assistant Editors ..... Jim Streeter
Dolores Jackson

Sports Editor ..... Jim Kesselring

Organizations Editor ..... Judy Stefanski

Social Editor ..... Lynda Hamilton

Undergrad. Editor .... Mary Ann Pomajba

Graduate Editor ..... Pat Hurley

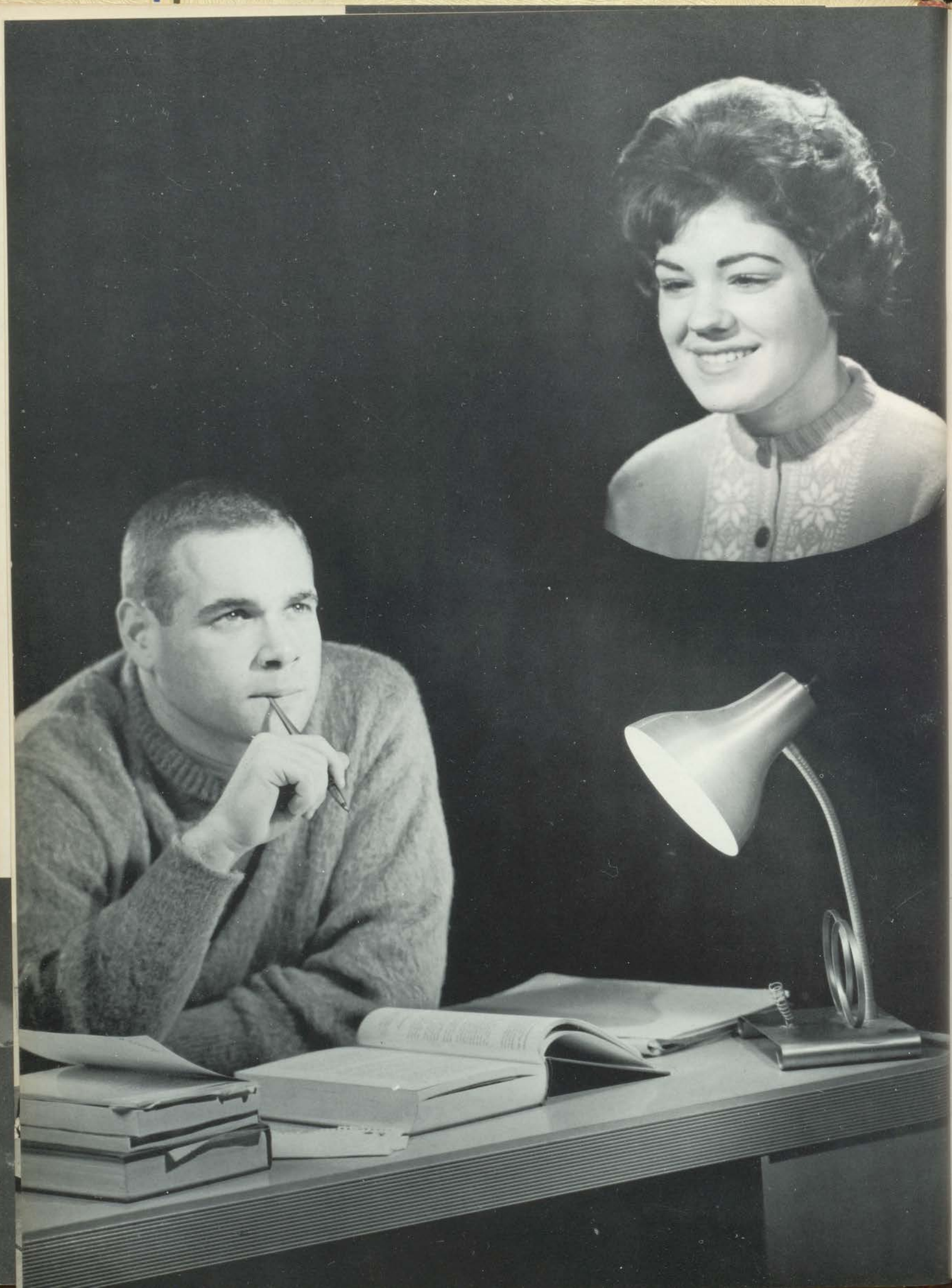

Dreaming

Dream
When you're feeling blue,
Dream,
That's the thing to do,
Just watch the smoke rings rise in the air,
You'll find your share
Of memories there,
So, dream, when the day is through
Dream, and they might come true
Things are never as bad as they seem,
So dream, dream, dream.

I could have danced all night,

and still have danced some more.

I could have spread my wings, and done a thousand things

I've never done before

Two of the new students not only showed that they got into the swing of things, they got into "The Twist" of things at the first annual Frosh Fair held in September. It was all part of the 'voluntary' variety show.

If any of our strong husky Freshmen needed an outlet for their extra energy, the Drama Club provided a car to be wrecked at three smashes for a nickel. But that was rather slow so the men took things in their own "hands."

Taking time out from the dance to pose for a picture are Bob Sperandio, Bernie Vieau, Vern Pich, Beth Turner, Sandy Tobin, Trev Collier, Pat Taricone, Frank Marotta.

Palmer Neil, Maryann Brady, John Volpe and Danielle Renier enjoy a popular coffee date.

Studying can be a lot of fun if you're as lucky as Jack McCartney and have a helping hand from Joanne Comuzzi.

Social life took on every aspect at Assumption and the spiritual joys were often shared by the students. Visiting the church here are Martha Gosling and Tom Sempowski.

Hard workers from the Canadian-American Relations Seminar enjoy cake and coffee while they hash over the exciting happenings of the panel discussions. This was the third year for the Seminar.

This was the head table for the Presidents' Banquet when the N.F.C.U.S. committee invited club presidents to meet and greet Walter McLean, the N.F.C.U.S. national chairman.

Social life on our campus was always beneficial in several ways. It gave everyone a chance to get out of the rut of a routine of work and study and to enjoy the friendship of young people from many different walks of life.

Dances certainly were in no scarcity and quite a few of the students took up the "Twist" craze. As well, there were athletic games and contests to take in, and lots of good movies.

Some young couples got a kick out of just walking and talking and walks would sometimes end with a visit to a favourite chapel.

This year was also a year for the card craze. "I've never seen anything like it" students would remark. In the old lounge under the gym, a lot of people played bridge. But when the new Centre opened, it seemed as though everyone were playing.

So often people think of college students as happy-go-lucky fun lovers, always having a good time. But the students did work and when they were done, they relaxed the best way possible.

For some, relaxation and fun came through club activity. There was always a chance that one could be lucky enough to be sent away to a convention or rally. And too, there were ample opportunities for attending banquets. There, businessmen and engineers would likely speak to an eager audience.

On the cultural side of our social life, there was some very fine entertainment. The Christian Culture Series was at its usual excellence. A fine arts film series was sponsored. Dr. Glinski and the music department held musical evenings for lovers of classical music.

It was a cold, cold winter in some stages but that just meant certainty for those who hoped for a skating rink out behind the school. This group of college students looks like they may develop some clashes of interest before too long.

These students are posing beside the colourful decorations for the Student Council's Christmas Dance in the brand new University Centre.

Cold mornings often meant a dangerous walk to school or else the car was sure not to start. But cold weather had some good points about it too. The students went skating and skiing and some even drove out to a hill for a tobogganing party.

Winter meant Christmas too. Christmas every year meant the annual school concert and variety show, and the Christmas dance. The girls at Residence also add their own little extra to the winter season by providing a little bit of warmth for underprivileged children at a Christmas party.

Ski trips were organized by some of the students and were joined over the Christmas break. These might be held in Michigan or arranged through agencies for northern Canada.

Two of our campus beauties, Dianne Brown and Marg McConville had fun making a snow-man and dressing him up in all the finest traditional wear.

Besides local campus activities and a few nearby, students often went down to town, even over to Detroit to take in one of the latest shows. One prime attraction during the year was Mantovani's visit to Detroit. There were night spots in both cities that were attractive.

There was nothing like the good old bull sessions the students got into while sitting around in the D. H. or the Embassy or one of the other favourite local taverns. It was all a part of social life.

If someone would sit down to play the piano, there was always an obliging group who would join in for a sing-song. This small group were caught having a barrel of fun in the lounge of the new University Centre.

The new Centre's coffee shop was a far cry from the old lounge. under the gym. The most modern furniture and clean modern equipment made the much-needed coffee breaks much more pleasing. Even the coffee tasted better!

Holy Names Hall was a bee-hive of activity so far as social life on the campus goes. The Sisters must have had their hands full with a full house of girls and as well with all the boys that dated them calling in through the week. But even in their own recreation room the girls had their private record parties and sing-songs and card games. It was fun just to lounge around and take it easy without the worry of someone coming in — like a male.

The men did manage to invade "the fortress" once or twice but it was with an invitation to the fine social evenings the girls held.

They really are ladies, honestly! Actually, the girls have been caught at the most inopportune moment possible.

Bowling dates were very popular too. The student could combine a little excercise with fun and at very little cost too!

On the whole, Assumption's social life is well-rounded and complete. Any and all kinds of talent can be put to good use because there is ample opportunity to get the nose out of the books and learn about some of the more enjoyable avenues of life.

Everything makes the student learn and grow. There is no such thing as not making friends and having a good time at Assumption unless a person is an isolationist. This is the opinion of the young men and women who enjoy life at Assumption. This is the opinion of young men and women who work hard to meet the standards of the school and do it — and then enjoy the many opportunities for rounding out their education.

Queen of my heart
I love you,
Queen of my heart
I love you,
I always knew,
It would be you,
Since I heard
Your lilting laughter,
It's your smiling heart
I'm after.

The Charming Miss Madelyn Nardella
is the Reigning Frosh Queen

Anne Delaney, Sue Callaghan, Gloria Grondin, Linda Belanger, Nelly Hirsch, and Madelyn Nardella

Homecoming Queen's Court

Pat Marion from Rochester, New York

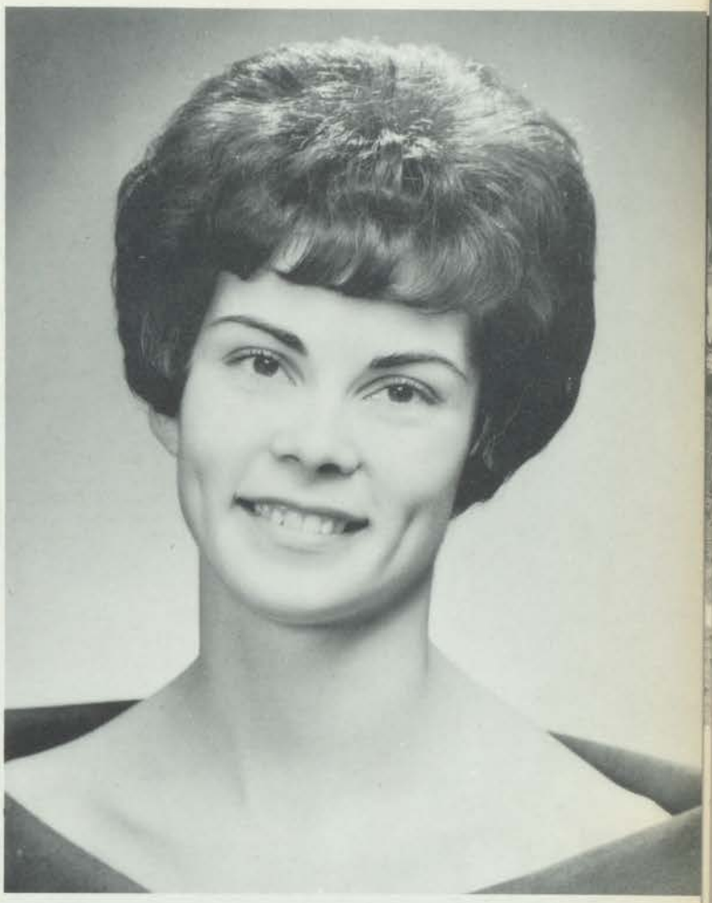

Carolyne Walling of Windsor

Diane DeRoller from Rochester, New York

Melanie McDougall from Fort William, Ontario

An Enchanting Day in a Busy Life

Last minute preparations! He'll be here soon.

"Gee you look beautiful." They are both on time too!

A happy surprise for Queen Joanne. Judy Stefanski crowns her.

The queen and her date smile happily as they float through the evening.

Nothing but the best for her highness.

"Thanks for everything. It was wonderful!"

Homecoming Queen For 1962

Miss Joanne Comuzzi won the hearts of the entire student body.

Competition creates f

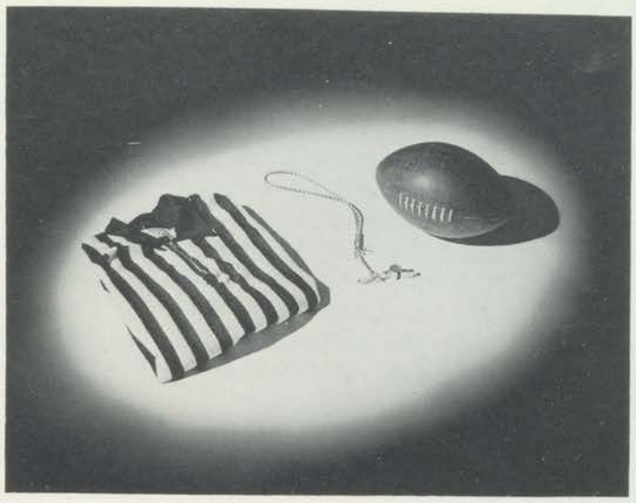

s fair-minded citizens

Athletics

Bowes Dempsey, Jack Kelly, Jim Cushing (President), Jon Austin. Frank Morrota, Jack Wiley, Ron Rinaldi, Bill Botus. Leo McElphine, Bob Caicco, Bob Fabro, Rick McNair, Barry Pepper.

Men's Athletic Council

The promotion and direction of athletics is governed by the Athletic Council. Its main concern is the functioning and organization of intramural sports. During the past year, it has been responsible for the spirited participation of the men on campus in the various intramural sports such as football, basketball, curling, and hockey. It is the Council's main preoccupation to organize any sport on campus which may be of interest to the men. With the support of the Athletic Department, under the direction of Dick Moriarity, Athletic Director and Fr. Hussey, moderator of sports, in coherence with the efforts of the alumni representative, Rod Scott, and under the student presidency of Jim Cushing, the Council was more active than in past years.

ATHLETIC DIRECTOR
Dick Moriarity

MODERATOR OF ATHLETICS
Rev. J. Hussey, C.S.B.

ALUMINI REPRESENTATIVE
Rod Scott

SIXTH YEAR AS DIRECTOR

A graduate of Aquinas Institute, Rochester, Dick came to Assumption in 1952 where he received his Bachelor's Degree four years later. Assumption's enrollment was 600 students when Dick started as Athletic Director in 1956 and is now over 1,400. The athletic program has expanded even more rapidly under his guidance.

Women's Athletic Council

Similar in function to the men's council, the women's athletic council is primarily concerned with the organization and promotion of girl's sports on campus. Cathia Gilbert, President of the Women's Athletic Association, stated that the program is designed to provide competition, exercise, and just plain fun for all those interested in participating. For that reason the program was extended this year so that even the least athletically inclined could participate. This year's intramural sports included basketball, swimming, volleyball, badminton, and bowling, all of which drew more enthusiasts than in previous years.

Sue Deziel, Mary Ann Pomajba, Cathia Gilbert (President), Judy Stefanski.
Gail Emmerson, Cathy Comuzzi, Carmen Eaton, Mary Marr, Danielle Renier.

ASSISTANT ATHLETIC DIRECTOR
Mrs. Wm. Thomson

Welcome Home Sis

Sis Thomson, newly appointed Assistant to the Athletic Director in charge of women's athletics has returned to Assumption after a three year absence. She has experienced a tremendous increase in interest among the girls in all fields of athletics and, as a result, the women's athletic programme scored resounding success.

MODERATOR OF ATHLETICS
Sister Rose Kathleen

EQUIPMENT MANAGER
Fred Luxford

Blood, Sweat, and Intramural

Dave Balaishis, Red Nantais, Calvin Messing, Froggy Bourg, Carl Idzinski Bob McGowan, Tony Farrah.
Gord Duprey, Don Jablonski, Joe Lucas, Coach Father Murray, C.S.B., John Suhy, Jerry Santelli, John Preniczky, Dave Hoffard.

On fall afternoons 100 of Assumption's most manly, participated in Intramural football on the back campus. Enthusiasm ran high as the four teams fought for the school title.

In the regular season the Seniors took three wins to go undefeated. The Juniors and Sophomores tied with records of one win, one loss, and one tie. True to the school tradition, the Freshmen remained in the cellar with no wins and three losses.

An interesting feature of this year's league was the equality of the teams, save for the Frosh who could field only a small team. No game between the top three teams was won by more than one touchdown.

Where's the ball?

What a drag!

Tears Typify Competition

Tough defensive play along with a wet and muddy field, explain the lack of high scoring games.

There were many interesting side lights. Remember the time the Freshmen almost scored, or the disastrous hand injuries that made it hard to hold a pop bottle, or for that matter a football. At the season's end the air was full of the familiar plaints: Wait till next year (Frosh); What a fluke (Sophs); We was robbed (Juniors); We showed them who the real men were (Seniors). The only statement that was agreed to by everyone was that playing football is the best way to spend Autumn afternoons.

Frank Sarlo, Lloyd Atkinson, Dan Jansen, Mike Keenan, Joe Likou, Dave Hannay, Charlie Boyle, Pete Clark, Ron Blizchuck, Coach Bob Sperandio, Bill Shenden, Dave Kiszkiss, Phil Fitzpatrick, Pat Culhane, Jim Kesselring, Pete Bond, Larry Baswick, Tom Scheuerman, Al Stan, Don Kasta, Dan Moran.

What should we do now?

Going all the way, Dave?

Don McKerrow, Bob Burns, Ron Rinaldi, Bill Botus, Nick Kupnicki, Andy Kizik, Tony Janecka.
Vic Hawkeswood, Colin Gosselin, Eli Drakich, Dave Pennington, Coach Lyle Warick, Frank Marrota, Bob Vijuk, Jon Austin, Tony Bailey.

The Victors

The Seniors met the lowly Freshmen in the first semi-final game and the Frosh were edged 37 to 0. In the other semi-final contest the Juniors crashed head on with the Sophomores, the Juniors emerging victorious, 8 to 1.

The Seniors looked towards the finals with confidence. They had the heaviest line, more pot bellies, and had allowed only one point in four games.

TEAMS	W	L
Seniors	4	0
Juniors	2	1
Sophs	1	1
Frosh	0	3

Look, another first down!

Victory is so sweet!

And The Vanquished

The Juniors were shaken but cocky. Hard defensive play on both sides of the line stopped down field drives from getting underway. A twenty-five yard off-tackle smash by the Seniors in the second quarter was all that was needed to win the game and the crown by a 6 to 0 score.

T	PF	PA
0	35	1
2	15	10
2	19	9
0	0	49

George Yaworski, John Ferracuti, Tom Dunn, Bruce Dittrich, George Crawford, Jerry Scherer, Joe Barrows, Bowes Dempsey. Al Callaghan, Doug Bell, Rooty Brunetti, Bob Wilds, George Fraser, Bob Anderson, Bob Cooper, Frank Feely.

The point is good!

Where do I go?

Curling Team

Fred Schinners, Brian Faught, Bill White, Bill Bottos, Ted Zuber. Tony Kaasten, Andy Calladine, Earl Rembish, Gus Candido, Bob Fabro, Frank Sarlo, Tony Farrah, Dave Woodall, Dave Terry.

Moore Soars To New Record

Although the Track team had a rather unsuccessful season in as much as their win-loss record was unimpressive, there there were bright spots during the seas- were bright spots during the season supplied by pole-vaulter Bob Moore. In Assumption's meet with Waterloo Bob amazed all those present by soaring to a height of eleven feet, three inches and thereby setting a new meet record in the pole-vault.

Phil Eppert, Barry Pepper, John Ferracuti, Bill Schenden, Bob Hanson, Paul Allen.

Happy landing, Phil!

Dave Kiszkiss, Phil Eppert, Frank Marrotta, Greg Brereton, Jim Kesselring.

Bottom's Up!

Larry Liebrock, Leo McElhone, Bill Doumani, Steve Fox, George Tomco, Phil Della Valle, George Reguly, Rich Philips, Jim Csordas, George Slaney, Joe Evans, Kerry MacDonald, George Delrue, Mike Murphy.

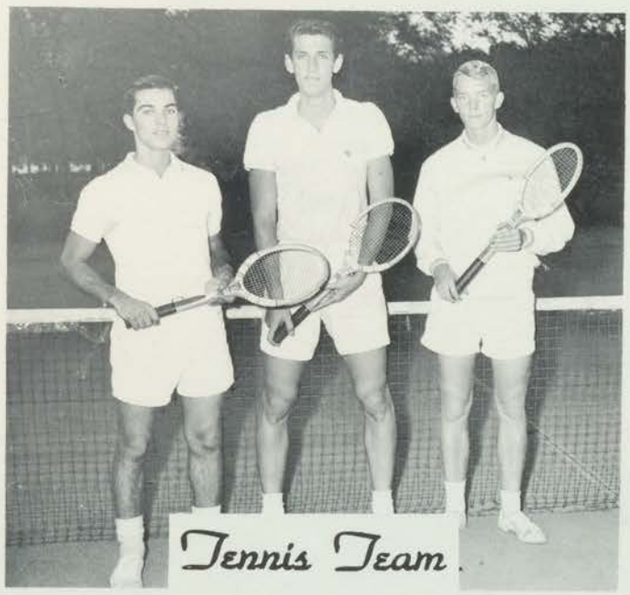

Gary Flewelling, Mike Hackshaw, Terry Fahlenbock,

TERRY SPARKS TENNIS TEAM

Paced by the impressive playing of Terry Fahlenbock, the Tennis Team cupped the singles and doubles competition to win their division of the exramural meet at Toronto. Rebounding from an unsuccessful effort at McMaster courts a few weeks later, the team of Hackshaw, Flewelling, and Fahlenbock trounced all oncomers from Highland Park to clinch the tourney tennis title.

Frank demonstrating "cross-chest" carry.

Confidence + Ability = Champ

George Yaworsky, Doug Bell, John Amyot, Pete Knowlton, Al Callaghan, Doug Butcher, Bob Sanko, Jim Stewart, Murray Trudell, Brian Nolan, Bowes Dempsey, Bob Anderson, Drew Gillis, Dave Terry.

Hey Vern, wake up!

Bob Ladouceur, Tony Farrah, Ray Baron, Tony Bailey, Jim Laframboise, Bob Heath, Brian Turner.

It's Hockey Time At A.U.W.!

On Tuesday and Thursday afternoons, fifty Assumption pucksters scurry off to Windsor Arena to battle and vie in hope that their team will carry off the school laurels. The four teams, comprising a well balanced league, showed good sportsmanship throughout the season, as well as an abundance of hard board-checking, fast skating, and impressive goal-tending. Few of the games were marred by fights, and all furnished nearly sixty minutes of fierce body checking and diligent stick handling. Oft times the thuds, resonating boards, and groans, were heard as far away as the University campus.

Classes Clash -- Rivalries Result

Early in the season, a bitter rivalry that was to last throughout the year arose between Fred Luxford's Senior Snipers and Jack Costello's Junior Jousters. The two teams traded victories early in the season in games that would have made a "Maple Leaf-Canadien" tussle look like a Sunday picnic. The absence of dexterity with a hockey stick was as unperceivable as was the roughness of the participants in all their games. The board-checking was vicious and the penalty box never completely vacated.

As the season progressed, another rivaly became evident, that of the Frosh and Sophs. However, this one was over non-possessional rights to the cellar and it looked like it would not be decided till late in the season.

Ron Rinaldi, Roger Patillo, Bob Christi, Ron Foster, Don Maksymiu, Coach Fred Luxford, Gary Reaume, Dave Terry, Dick Mulville, Bob Gardner, Dick Chisholm, Tom Charette, Terry Beck.

Garry Fitzgibbon, Larry Gagnier, Dan Jason, Gerry Stasso, Larry Baswick, Terry Devlin, Al Stanevicius, Barney Kenny, George Dragich, Gary Wortley, Jack Cunningham, Bill Burkhart, Pat Culhane, Terry Cakebread.

Don't worry John, he missed.

Greg McCullough, Lou Pocock, Barry Pepper, Bill Hassel (Coach), Ed Chittaro, Joe Bevoque, Tim Ryan, Dexter Robinson, Joe Greene

Marg Kricfalusi

Yea Crusaders

Ann Delaney

Go Lancers

Ron James, Carolyne Walling, Danielle Renier, Pat Taricone. Don Skilling

Ron Graham, Jack Kelly, Coach Hank Biasatti, Chet Ciupa, Bob Horvath, Bob Hanson, Bob Moore, Frank Giblin, Dick Szeman, Tom Henderson, Bernie Friesmuth, Bill Brown, George Nickson

Basketball with a tag-team wrestling touch!

Lancers' Moore preparing to pass off the basketball!

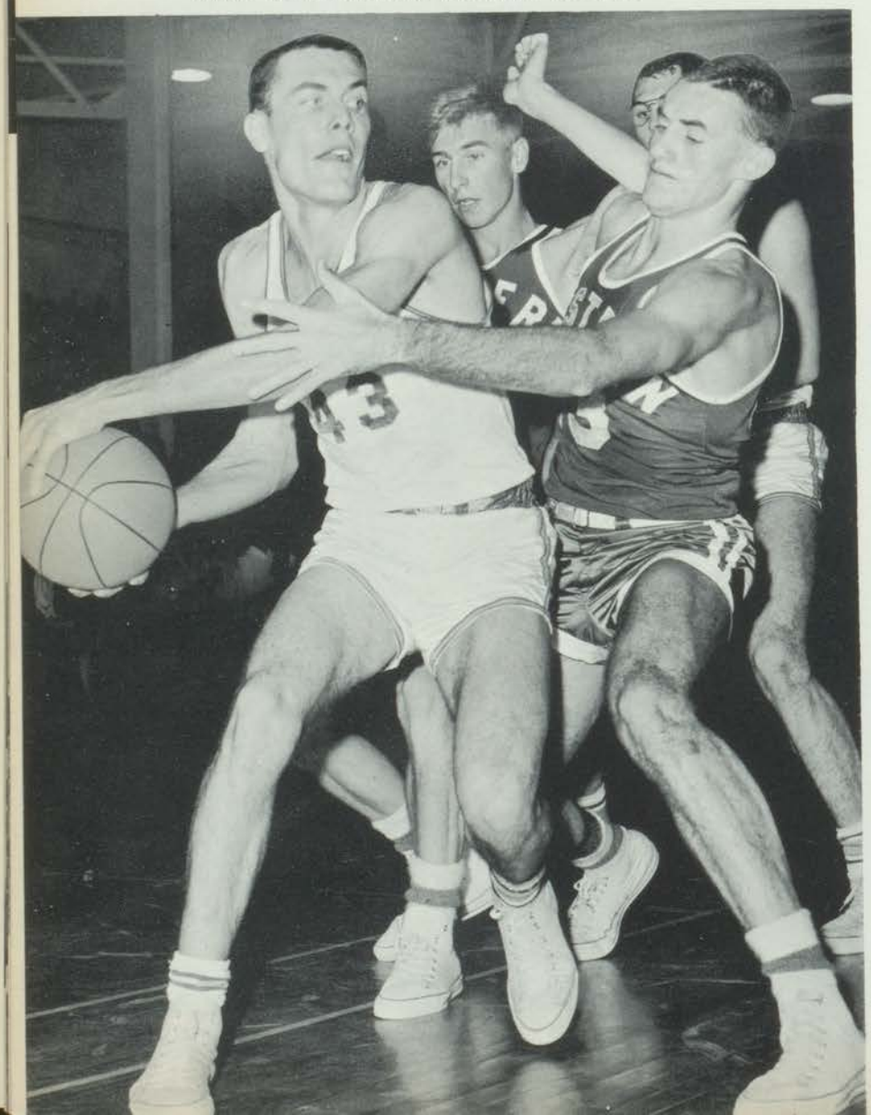

	HOME	AWAY
LANCERS	111	94
REDMEN	45	49

The razor-sharp Lancers launched their 1961-62 Senior Intercollegiate Basketball League schedule in dynamic style by lambasting the O.A.-VC conference entry 111-45. By registering this score Hank Biasatti's basket-happy hoopsters established a new all-time scoring record for St. Denis Hall. Previous to that, the Lancers' highest scoring victory came at the expense of the McGill University Redmen, 106-48, and Feb. 20, 1959.

The O.A.-V.C. quintet which made its league debut with this game, was certainly in the same class with that McGill crew of three seasons ago. They were outclassed from the opening whistle and certainly didn't look as if they belonged in the same league as the Lancers.

The Lancers dazzled both at the free throw line and in scoring field goals. They pumped 101 shots at the basket and 43 of their attempts found the range for 42.5 percent accuracy. The squad connected for 25 of their 31 free throw attempts while the Redmen were successful on only 19 of their 31 charity tosses.

RAMPAGING LANCERS RIP WESTERN, 65-50

While an overflow throng of 2,200 spectators whooped it up in New Year's Eve fashion, Biasatti's rampaging hoopsters claimed their fifth straight conference victory by trimming the defending champion Mustangs 65-50 at St. Denis Hall. The triumph, accomplished in an expert and thorough manner, secured the Lancers in their first place berth in the conference standings.

Assumption outclassed the Western squad in every department. The Lancers outplayed, out-hustled, out-rebounded, and outscored the Mustangs.

Coach Biasatti shuffled his players in and out of the line-up freely, and although nobody was "hot" in the basket-scoring department, the Lancers' superior bench figured prominently in the victory.

Sharing top scoring honours were Assumption co-captain Ron Graham and former Lancer star, Leo Innocente. Both counted for 13 points apiece.

LANCERS	HOME 69	AWAY 94
WARRIORS	54	92

Waterloo who had previously dropped a 94-92 overtime decision to the Lancers at Kitchener, played another respectable game and managed to enjoy a fair share of the offensive play. Superior rebounding and more accurate shooting by Assumption made the difference as each team pumped 79 shots from the floor. The Lancers hooped 26 field-goal attempts for 33 percent accuracy while the Warriors, obviously disturbed by Assumption's strong defensive play, managed just 20 field goals. At the same time the Lancers sparkled at the free throw line by sinking 17 of their 20 foul shots.

Ron Graham was a standout performer on the attack for Assumption. He succeeded in sinking seven field goals and three free throws for 17 points. Jack Kelly, at the other guard position, was the only other Lancer to hit double figures in the scoring. He connected for 12 points. Frank Giblin, Bob Moore, and Dick Szeman combined for 29 points on the attack and were standouts on the backboards.

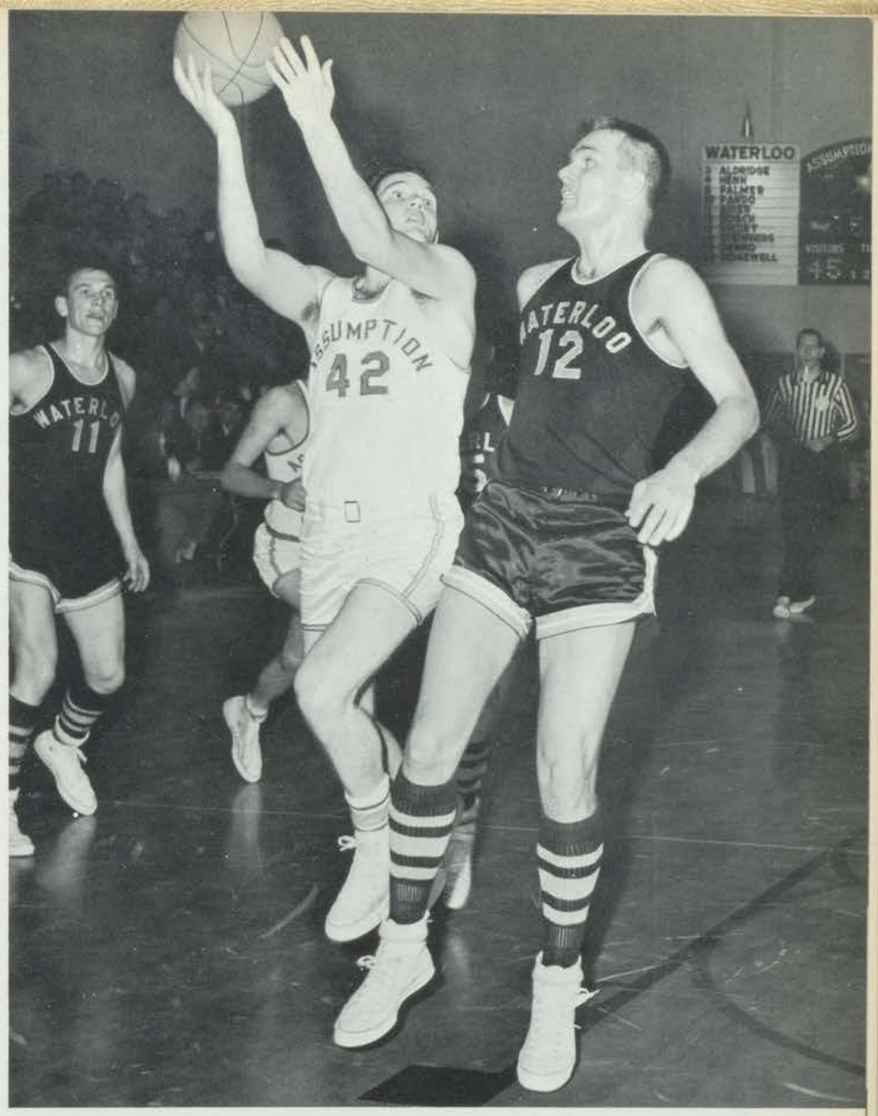

Ron Graham hooks for two!

Bob Horvath up for a jump-shot!

LANCERS BURY QUEENS IN HOMECOMING CONTEST

While a fine "homecoming" crowd of 1,500 hooted and howled with every flash of the scoreboard, Hank Biasatti's basket happy Lancers swamped the Queen's University Golden Gaels, 109-42. The coach was able to sit back and relax as his frolicking hoopsters ran wild at the expense of a weak Queen's quintet. The Lancers forged into a fast 10-0 lead and it ceased to be a contest before three minutes of playing time had elapsed.

Biasatti gave each of his 12 eligible players the opportunity to get into action and each tallied at least three points. Five of them struck for double figures. Bob Horvath, at the guard position, was the Lancers' top point-getter with 14 points. Bill Brown and Bob (The people's choice) Hanson counted 14 points each, Ron Graham hooped 11 points and Dick Szeman bagged 10.

Highlighting the game was the crowning of Joanne Comuzzi as this year's homecoming Queen, during the half time ceremonies.

Thursday Night

Bill White, Harry Deckert, Jim Barry, Bob Taylor, Len Varrasa, Larry Baswick.

Dave Kiszkiss, Lloyd Atkinson, Mike Keenan, Bill Schenden, Joe Kelly, Jim Kolb, Don Kasta, Mil Soganich, Bob Bauer.

Bob, the basket's the other way!

John Volpe, Jim Dean, Barry Dydyk, Jerry Scherer, Terry Falhenbock

Basketball Stars

Lio Cameron, Trev Acanne, Mike Hackshaw, Ron Hussain, Colin D'Arcy, Felix Monsegue, Dave Ramdoorsingh.

Oh so graceful, Frank!

Colin Gosselin, Jerry Weale, Andy Kizik, Frank Marrotta, Eli Drakich, Don McKerrow, Al Polimac, Jim Leishman, Tony Janecka.

Larry Bell, Dick O'Callaghan, Ron Blizchuk, Larry Likou, Paul MacNeil.

Women's Basketball Team

Mary Beth Martin, Barb Macedonski, Judy Stefansky, Carol Wilkinson, Marie Pitlick, Irene Namespetia, Ingrid Stahl, Mary Jo Gleason, Kathy Hartford, Sheila Blair, Coach Sis Thomson.

Basketball Beauties Best Ever

Showing depth and experience, the women's basketball team proved to be the forte of girl's athletics this year. By making a high percentage of their shots and allowing an equally low percentage of shots to be scored against them, Sis Thomson's troups easily rambled to successive victories over McMaster, O.A.C., and Waterloo, cupping top honors at the tourney held at McMaster University.

Let's not fight among ourselves!

Pool Mermaids

Phyllis Peterson, Liz Dettman, Tommie Richardson, Danielle Renier, Margaret Lemon, Sue Chauvin.

Liz demonstrating her racing drive!

Mermaids Debut!

This year at A.U.W. for the first time, the girls have had the opportunity of organizing an intercollegiate swimming team. Danielle Renier, an experienced competitive swimmer, has taken up the task of coaching the five girl team. The squad will be entering in such competition as free style, breast stroke, back stroke and orthodox. All are hoping for a successful first year in competition.

Determined Damsels!

Backing up the basketball team and standing just shy of the lime-light this year. was the women's volleyball squad. With few returnees, the Assumption sextet, under the captaincy of Eleanor Duda, could muster only a third place in the McMaster tourney. However, following their mediocre performance, the squad was soon whipped into shape, and went on to complete the season with an impressive record.

Heads up!

Women's Volleyball Squad

Eleanor Duda, Cathia Gilbert, Hermaine Coopman, Eileen Keller, Sis Thomson, Myrna Malowney, Valerie Pinke, Barb Mountford.

Batting back the birdie!

Ameri-Cans Top Competitors

Attracting 35 enthusiasts, bowling once again proved to be the most popular girl's sport on campus. The Ameri-Cans, on top of the league most of the bowling season, clinched the title by sweeping their last series, with the Senior entry, the Whistlers. The Blowers finished a close second, followed by the P.I.'s Lucky 7's, and Whistlers who tied for third. The Stompers finished sixth, and holding up the league were the Rockettes.

Women's Bowling League

Cathy Comuzzi, Mary Marr, Donna Leichleiter, Pat Bolger, Sharon Murphy, Carm Dureault, Lise Fournier, Anne Gillis, Eileen Keller, Mary Grzecocka, Jane Jozsa, Barb Hill, Hermaine Coopman, Anne O'Rourke, Tommie Richardson, Judy Kowcinak, Mary Thorpe, Mary McDonald, Joan Spinks, Bev Baxter, Helge Kunar, Cathy Eskert, Elaine Miller, Julie Cervoski.

Education Creates

es Conscientious Citizens

Academic Album

Most Rev. J. C. Cody, L.L.D., Bishop of London

Bishop's Message

My dear friends:

I respectfully suggest that you ponder these words of an outstanding scholar and a great beliver, His Emminence Giovanni Battista Cardinal Montini of Milan:

" Prayer is the highest activity of the intellect, which, having reached the limits of its powers, calls on the other faculties, and especially on Love, not now in search of truth, but to surrender to it and to serve it. And a wonderful thing happens. The soul becomes aware of a Voice, living, strong, gentle as the voice of a friend ,who from eternity has awaited this ineffable moment — for prayer is a conversation. How can we describe this encounter, how depict the beauty of this meeting of man with God — a beauty which the arts have striven, each in its own way, to express. For prayer is a living action, a communion."

Wishing you God's choicest blessings I remain

Devotedly yours,

John C Cody

Bishop of London

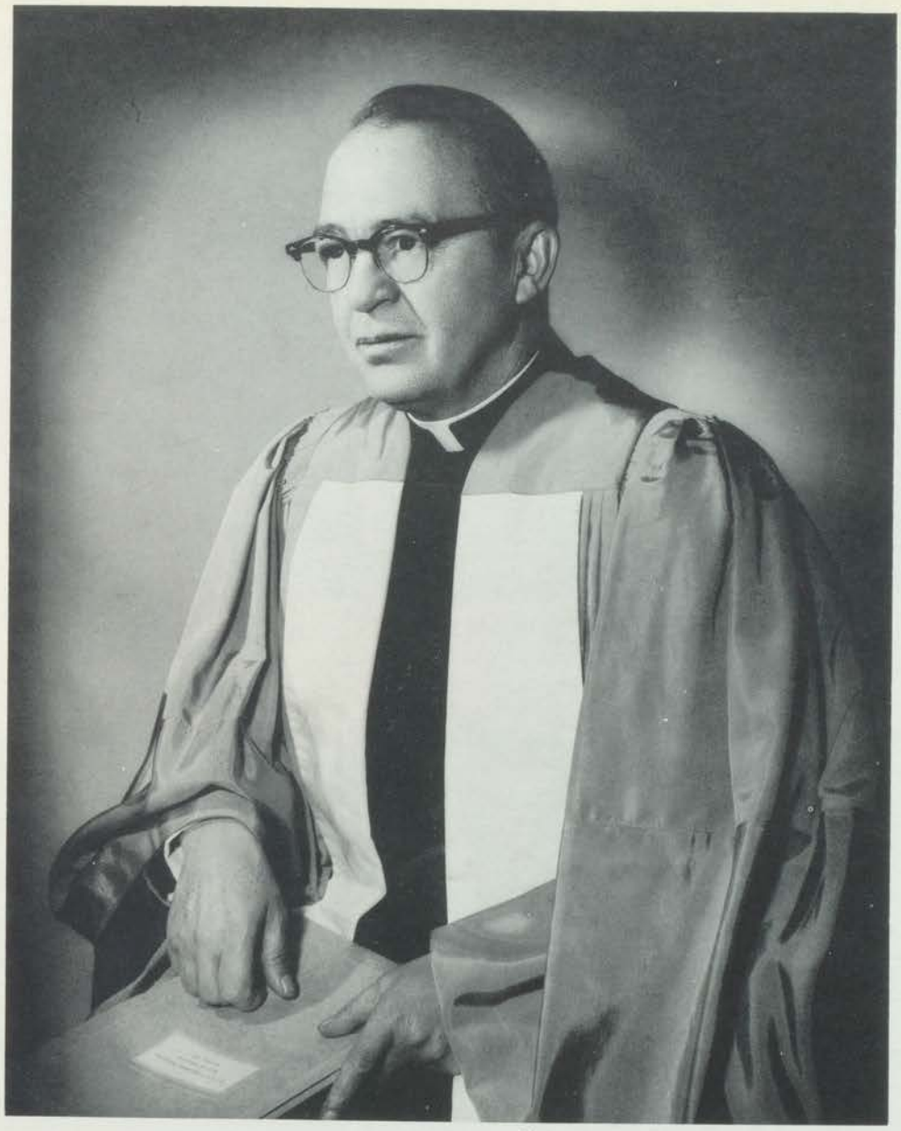

Rev. E. C. LeBel, C.S.B., M.A., C.D.

President's Message

My Dear Students:

Hearty congratulations to the graduates of 1962!

A thought was expressed in the citation read at Convocation (Dec.1) honoring the Governor General, which I think is worth repeating.

"Since the time of the Greeks, and more emphatically since the Judeo-Christian revelation, which culminated in Our Lord, enlightened mankind has striven to attain the excellent. In the **Iliad,** Homer portrayed the excellent in Achilles the soldier; in the **Odyssey,** he portrayed the excellent in the wily thinking leader, Ulysses; Plato idealized the Philosopher-King, in his **Republic.** In the **Old Testament** men revered the patriarchs, prophets and Kings. Christ Himself set the pattern of the excellent and His closestimitators are known as saints. In every age, the excellent has been set up so that the young could have before them what Whitehead calls "the habitual vision of greatness." All education needs "the habitual vision of greatness." All teachers must show their students what is great and first-rate in their subject. A University must show their students the best things that have been done, thought and written in the world and fix these in their minds as a standard by which to measure greatness. Not only must the student learn to know excellence in things, in the arts, and humanities and the sciences, but he must be able to recognize excellence existentially in people and have reverence for it."

With cordial good wishes to all for an excellent year.

E. C. LeBel

REV. E. C. LeBEL, C.S.B.
PRESIDENT

Administration

Rev. E. C. LeBel, C.S.B., M.A., C.D., Vice-Chancellor and President chats with Vivien Shane and Jim Streeter in his office.

Rev. H. Mallon, C.S.B., M.A., Executive Vice-President makes an important business call.

Rev. C. P. Crowley, C.S.B., Ph.D., Dean of Graduate Studies lectures to an english class.

Dr. F. A. DeMarco, Ph.D., F.C.I.C., Dean of Applied Science and Principal of Essex College, dictates a letter to his secretary.

Rev. E. J. McCorkell, C.S.B., Superior, chats with one of the scholastics in his office.

Miss Barbara Birch, M.A., Registrar, points out graduation requirements to Lorraine Hegland.

Rev. R. S. Rayson, M.A., S.T.B., D.D., Principal Canterbury College, lectures to some of his students.

Mr. H. F. Wilshire, B.S., M.S., Director of the University Center, is seen at the official opening of the center. (Fourth from the left).

Rev. N. J. Ruth, C.S.B., M.A., Dean of Arts and Science, chats with two Assumption students outside his office.

Rev. J. A. Malone, C.S.B.. Ph.D., Dean of Men and Director of Student Affairs, is seen with two members of "Flat Two."

Rev. E. A. Roberts, C.S.B., B.A., S.T.B., Treasurer, with Miss Beaupré.

Rev. D. J. Mulvihill, C.S.B., Ph.D., Vice-President, Development, points out an example of progress at Assumption.

Sister Marion Dolores, S.N.J.M., Ph.D., Dean of Women and Principal of Holy Names College, with three of the girls from residence.

Rev. D. L. Egan, C.Ss.R., S.T.L., Dean of Theology. with a theology class.

Seniors...

Loretta M. Accadia, N.S.G.
Hamilton, Ont.

Amy Adams, B.A.
McGregor, Ont.

Delores Adams, B.A.
Tecumseh, Ont.

Steven Adams, B.A.
Windsor, Ont.

Joseph Angelo, B.Sc.
Trenton, Ont.

Hubert Arnowitz, B.Sc.
Windsor, Ont.

Zivko Apic, B.A.
Windsor, Ont.

Jon Austin, B.A.
Toronto, Ont.

John Biro, B.Sc.
Windsor, Ont.

Brone Badikoars, B.A.
Windsor, Ont.

Sally Bensette, B.A.
Windsor, Ont.

Natalie Bilous, B.A.
Toronto, Ont.

'62

James Bissonnette, B.A.
Toronto, Ont.

Mansell Blair, C.Ss.R., S.T.B.
Delburn, Alberta

Louis Bontront, B.Sc.
Windsor, Ont.

Mary Bodaly, B.A.
Windsor, Ont.

William C. Bottos, B.A.
Fort William, Ont.

Ann Booth, B.A.
MacKenzie Island, Ont.

Mary Ann Brady, B.A.
Strathroy, Ont.

Joseph Brabant, B.A.
Windsor, Ont.

Larry Brennan, B.Sc.
Windsor, Ont.

Wesley Bridgen, B.Sc.
Essex, Ont.

Charles Brooks, B.A.
Windsor, Ont.

Michael Bady, B.Sc.
Windsor, Ont.

'62

Peter Burrell, Hon. B.A.
Essex, Ont.

Margaret Butcher, B.A.
Oldcastle, Ont.

Robert Caicco, B.A.
North Bay, Ont.

Shirley Campbell, B.A.
Windsor, Ont.

John Carswell, Hon. B.Sc.
Windsor, Ont.

Donald Chernets, Hons, B.A.
Hamilton, Ont.

Richard Caverzan, B.A.
Windsor, Ont.

Richard Chisholm, B.A.
Kingsville, Ont.

Richard Comstock, B.A.
Rochester, N.Y.

Robert Christie, B.Comm.
Windsor, Ont.

William Cleminson, B.A.
Windsor, Ont.

Tamara Cohoon, B.Sc.N.
Windsor, Ont.

'62

Edward Cook, B.A.
Rochester, N.Y.

Frances Corbett, B.Sc.N.
Kingsville, Ont.

Mary Anne Courey, B.A.
Tilbury, Ont.

Joseph Cote, B.A.
Windsor, Ont.

Mary Ann Creede, B.Sc.
Windsor, Ont.

Gertrude Cousineau, Nsg.
Riverside, Ont.

James Csordas, B.Sc.
Windsor, Ont.

Gerard Crowe, B.A.
London, Ont.

Roy Culp, B.A.
St. Catharines, Ont.

James Cushing, B.A.
Sudbury, Ont.

Gad Czudmer, B.A.
Dafna, Israel

Paul Daignault, B.A.
Windsor, Ont.

'62

Peter D'Angelo, B.Sc.
Garson, Ont.

Fernando DeChellis, B.A.
Sudbury, Ont.

Remo DelCol, B.A
Windsor, Ont.

JoAnne DeMarco, B.A.
Windsor, Ont.

James Deneau, B.A.
Windsor, Ont.

James Devlin, B.A.
Quebec, P.Q.

John Devan, B.A.
Islington, Ont.

Mary Jane Dineen, Nsg.
Riverside, Ont.

Maurice Dufilho, C.S.B., B.A.
Houston, Texas.

Carmen Donato, C.Ss.R., B.A.
Trenton, Ont.

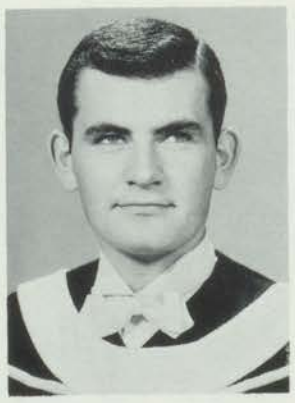

David Dore, B.A.
St. Catharines, Ont.

Osborne Dubs, Hon. B.A.
Windsor, Ont.

'62

Gary Dunlop, B.A.Sc.
Windsor, Ont.

Paul Dunseath, B.A. Sc.
Windsor, Ont.

Stanley Dusik, B.A.
Windsor, Ont.

Carmelle Dureault, Nsg.
Wolesley, Sask.

Leroy, Eid, B.A.
Windsor, Ont.

Frank Duym, B.A.
Glen Meyer, Ont.

Larry Emmert, B.A.
Wyandotte, Mich.

Gail Emmerson, B.A.
Elliott Lake, Ont.

William Everitt, B.A.
Chatham, Ont.

Robert Fabro, B.A.
Sudbury, Ont.

Leo Feenan, C.Ss.R.
Saskatoon, Sask.

Donald Ferris, B.A.
Cadillac, Que.

'62

Jack Ferris, B.A.
Sturgeon Falls, Ont.

Donald Fever, B.A.
Windsor, Ont.

Kerry Finger, B.A.
Rochester, N.Y.

Bernard Fleming, B.A.
Chapeau, Que.

Lise Fournier, Nsg.
Ferland, Sask.

Donna Fraser, Nsg.
Guelph, Ont.

Ernest Fraser, B.A.
Windsor, Ont.

Peter Freel, M.A.
Windsor, Ont.

William Galvin, C.S.B., B.A.
Detroit, Mich.

Patrick Fremeau, C.S.B., B.A.
Willowdale, Ont.

Peter Fuerth, B.A.
Woodslee, Ont.

Robert Galvin, B.A.
Detroit, Mich.

'62

William Gambriel, B.A.
Windsor, Ont.

Robert Gardiner,
B.Sc., Hon. Math.
Windsor, Ont.

Edward Garrity, B.A.
Barrie, Ont.

John Garinger, B.A.
Windsor, Ont.

William Gawley, B.A.
Windsor, Ont.

Thomas Gawley, B.Comm.
Windsor, Ont.

John Giffen, B.Sc.
Riverside, Ont.

Cathie Gilbert, B.A.
Windsor, Ont.

Lawrence Gilbert
B.Comm. Hon.
Maidstone, Ont.

Brian Gill, B.A.
Windsor, Ont.

Mary Ellen Gazarek, B.A.
Windsor, Ont.

Glen Girard, B.A.
Riverside, Ont.

'62

Patrick F. Gleeson, B.Sc.
Kingsville, Ont.

Colin M. Gosselin, B.A.
Windsor, Ont.

Ronald Graham, B.A.
Niagara Falls, Ont.

Uta M. Grave, B.A.
Sault Ste. Marie, Ont.

Thomas M. Graves, B.A.
Detroit, Mich.

Joyce Grey, B.A.
Windsor, Ont.

Dorothy A. Green, Nsg.
Windsor, Ont.

Jerrold, P. Hames. B.A.
Windsor, Ont.

Eunice J. Hatch, B.A.
Amherstburg, Ont.

Lynda Hamilton, B.A.
Amherstburg, Ont.

Robert H. Hancock, B.A
St. Catharines, Ont.

Ian C. Hart, B.A.
Windsor, Ont.

'62

Donna Hays, B.A.
Windsor, Ont.

Diana Havelock, B.A.
Windsor, Ont.

George Helleis, B.Sc.
Windsor, Ont.

Peter Healy, C.Ss.R., S.T.B
Strathroy, Ont.

Anastasia Hickey, B.A.
Windsor, Ont.

Charles Heward, B.A.Sc.
Windsor, Ont.

James Hoffman, B.A.
Windsor, Ont.

Allen Hitch, B.A.
Windsor, Ont.

Jeanne M. Hogan, B.A.
Rochester, N.Y.

Barry Hooper, B.A.
Clifford, Ont.

George Hosko, C.S.B., B.A.
Windsor, Ont.

Catherine Housely, B.A.
Windsor, Ont.

'62

Victor Huebert, B.A.
Windsor, Ont.

Joseph Hueglin. B.A.
Essex, Ont.

Patricia A. Hurley, B.A.
Belle River, Ont.

Rene Iadipaolo, B.A.Sc.
Hawthorne, Calif.

Hung Bun, I.P., B.Sc.
Hong Kong

Anthony Janecka, B.A.
Windsor, Ont.

Bruce Saques, B.A.Sc.
Windsor, Ont.

Edward Johnson, C.S.B., B.Sc.
Parkhill, Ont.

Gerald Keindel, C.Ss.R., B.Th.
Rosetown, Sask.

Frank Jurasek, B.A.
Windsor, Ont.

Joseph Jurasek, B.A.
Windsor. Ont.

Niles Kaasten, B.A.Sc.
Fort William, Ont.

'62

Judith Kelly, B.A.
Detroit, Mich.

Elizabeth A. Keith, B.A.
Windsor, Ont.

Larry Keogh, B.A.
Colgan, Ont.

Carol Kennedy, Nsg.
Amherstburg, Ont.

John Kiss, C.S.B., B.Sc.
Calgary, Alta.

Gerald Kerr, B.Sc.
Merrickville, Ont.

Joyce Kohlmeier, B.A.
Rochester, N.Y.

Oswald Koch, B.Comm.
Windsor, Ont.

George Kokich, B.A.
Toronto, Ont.

Marinus Kormit, B.A.Sc.
Holland, Ont.

Peter Koshulap, B.A.Sc.
Fort William, Ont.

Joseph Kot, C.Ss.R., S.T.B.
Weyborn, Sask.

'62

Agatha M. Lamantia, B.A.
Toronto, Ont.

Robert A. Lane, B.A.Sc.
Windsor, Ont.

Bernard LaRocque, B.A.
Windsor, Ont.

Larry Leduc, B.A.
Detroit, Mich.

Hubert Lee, B.A.Sc.
Hong Kong

James R. Leishman, B.A.Sc.
Windsor, Ont.

Jean Lever, Nsg.
Windsor, Ont.

John H. Lindsay, B.A.
Otterville, Ont.

Bill Lozinski, B.Sc.
Cottom. Ont.

John W. Lindsey, B.A.Sc.
Windsor, Ont.

Ken Long, B.A.Sc.
Windsor, Ont.

Virginia Lorenzon, Nsg.
Windsor, Ont.

'62

Chung-Wang Lui, B.A.Sc.
Honk Kong

Don Lytle, B.A.
Sudbury, Ont.

Wayne McCutcheon, B.A.
Windsor, Ont.

Wesley McCauley, B.Sc.
Windsor, Ont.

Marcia McGovern, B.A.
Windsor, Ont.

Kenneth McGovern, B.A.
Windsor, Ont.

Rodger McLennan, B.A.
Essex, Ont.

Don McKerrow, B.A.
Windsor, Ont.

(Mrs.) Agnes MacMillan, B.A.
Windsor, Ont.

Thomas McNulty, C.Ss.R., B.A.
Hamilton, Ont.

Bill McPhail, B.Comm.
Windsor, Ont.

Meredith McVeigh, B.Sc.N.
Regina, Sask.

'62

Orval Mamer, Hon. B.Sc.
Windsor, Ont.

Ronald Marentete, B.A.
Windsor, Ont.

Frank Marotta, B.A.
Sudbury, Ont.

Jack Marquis, B.A.
Windsor, Ont.

Gino Medina, B.A.Sc.
Sudbury, Ont.

Harvey Meretsky, B.Sc.
Windsor, Ont.

Joseph Mitchell, C.Ss.R., S.T.B.
Windsor, Ont.

Mary Ann Molinari, B.A.
Windsor, Ont.

Rachelle, Morin, Nsg.
Windsor, Ont.

Robert Moore, B.Sc.
Leamington, Ont.

Carol Moran, B.A.
Windsor, Ont.

Larry Morin, B.A.
Windsor, Ont.

'62

Richard Morrison, B.A.
Duluth, Minn.

Richard Mulville, B.A.
Windsor, Ont.

Paul Murphy, C.Ss.R., B.A.
St. John, N.B.

Sharon Murphy, Nsg.
Cobalt, Ont.

Robert Neville, Hon. B.Sc.
Cottam, Ont.

Palmer Neal, B.A.
St. Catharines, Ont.

June Noel, B.A.
Windsor, Ont.

Annette Noel, B.A.
Windsor, Ont.

Doris Novosel, B.A.
Windsor, Ont.

Doreen O'Brien, B.A.
Windsor, Ont.

Paul O'Grady, Hon. B.A.
Hamilton, Ont.

Thomas O'Malley, B.A.
Windsor, Ont.

'62

Angelo Onegi, B.A.
Dakwach, Uganda

Wayne O'Reilly, C.S.B., B.A.
Windsor, Ont.

Seanne Oullette, Nsg.
Dover Centre, Ont.

Edward Ozimek, B.Comm.
Windsor, Ont.

William Paar, B.A.
Kingsville, Ont.

Ronald Pappert, B.A.
Rochester, N.Y.

David Paron, B.Comm.
Windsor, Ont.

Joseph Pastavich, B.Comm.
Windsor, Ont.

Roger Patillo, B.A.
Windsor, Ont.

Richard Pawelek, B.Sc.
Saut Ste. Marie, Ont.

Pierre Payer, C.SsR., B.Theol.
Deep River, Ont.

David Peach, B.Sc.
Windsor, Ont.

'62

David Pennington, B.A.
Windsor, Ont.

Elaine Phillips, Nsg.
Windsor, Ont.

Alexander Polimac, B.A.Sc.
Windsor, Ont.

Robert Plamondon, C.Ss.R. B.A.
Quebec City, P.Q.

Donald Pratt, B.A.
Windsor, Ont.

Mary Ann Pomajba, B.A.
Chatham, Ont.

Michael Prince, B.A.Sc.
Windsor, Ont.

Barry Primorac, B.A.
Sault Ste. Marie, Ont.

Clare Quinlan, B.A.
Niagara Falls, Ont.

Garry Quinlan, B.A.
Peterborough,, Ont.

Robin Quinn, B.A.
Toronto, Ont.

Loretta Ramella, Nsg.
Welland, Ont.

'62

Carol Ranahan, B.Sc.
Windsor, Ont.

Joseph Ray, B.A.Sc.
Windsor, Ont.

Gary Reaume, B.A.
Windsor, Ont.

Adrian Renaud, B.A.
Emeryville, Ont.

Irvine G. Reilly, B.A.Sc.
Creighton Mine, Ont.

Mary Lou Richards, B.A.
Windsor, Ont.

Dominic Renzetti, B.A.Sc.
Toronto, Ont.

Ronald Rinaldi, B.Comm.
Carson, Ont.

Michael J. Ronan, B.A.
Colgan, Ont.

Margaret Riordan, B.A.
Windsor, Ont.

Pamela Roddy, B.A.
Windsor, Ont.

Joseph Roman, B.A.
Caseville, Mich.

'62

Byron Rourke, Hon. B.A.
Belle River, Ont.

Leo Ryan, B.A.
Oil Springs, Ont.

David Sands, B.A.
Arlington, Ont.

Agata Rzazewski, B.A.
Palmero, Italy.

Bradley Secord, B.Sc.
Kingsville, Ont.

Gloria Sapena, B.A.
Windsor, Ont.

Lois Shanahan, Nsg.
Toronto, Ont.

Connie Seguin, Nsg.
Windsor, Ont.

James Shea, Hon. B.A.
Detroit, Mich.

Blake Sherman, B.A.
Riverside, Ont.

Slanomir Skorupinski, B.A.Sc.
Ennismore, Ont.

Frances Smith, Nsg.
Sault Ste. Marie, Ont.

'62

Judy Stefansky, B.A.
Toronto, Ont.

Michael Sullivan, B.Sc.
North Bay, Ont.

John Strick, M.A.
Dugald, Man.

Marilyn Talbot, B.Sc.N.
Windsor, Ont.

Yaroslav Sywanyk, C.Ss.R., B.A.
New Jersey, U.S.A.

Robert Thayer, B.Comm.
Windsor, Ont.

Bing Yiu Tam, B.A.Sc.
Hong Kong

Albert Thibeault, Hon. B.A.
Windsor, Ont.

Stella Vijuk
Windsor, Ont.

Audrey Thibert, B.A.
Windsor, Ont.

William Totten, B.Sc.
Windsor, Ont.

Robert Vijuk, B. Comm.
Windsor, Ont.

'62

Francisco Villegas, B.A.
Caracas, Venezuela

Kathryn Vine, B.A.
St. Catharines, Ont.

Robert Walton, B.Sc.
Windsor, Ont.

Dogan Unsal, B.A.
Windsor, Ont.

Frank Whittingham, Hon. B.A.
Toronto, Ont.

Robert Weepers, B.A.
Windsor, Ont.

Robert Wood, B.A.
Windsor, Ont.

Gordon Wilds, B.A.
Windsor, Ont.

Pearl Yaworsky, B.Sc.
Windsor, Ont.

Donna Zaica, B.A.
Windsor, Ont.

Lawrence Zilli, B.A.
Windsor, Ont.

Shirley Zokvich, B.A.
Windsor, Ont.

Thevor Acanne

Richard Adam

Charles Arengi

Dave Balaishis

Raymond Baron

Leo Beaudoin

Freshmen

Linda Belanger
Michael Bell
Donna Beneteau
Sr. M. C. Bernadette
Tony Carnelos

Bernard Caron
Sheila Blair
Pat Bondy
Oscar Bourg
Patricia Bolger

Pat Boudreau
Cory Burgos
Mary Anne Busse
Ron Carafice
Reg. Carter, Jr.

David Cell
Sue Chauvin
Mike Cleary
Dave Cooper
Sr. M. J. Daniel

Nella Dean
Anita DeFilippo
Anne Delaney
Linda DeLellis
Jim Diem

Larry Vindischman
Larry Donald
Cathy Donlon

Joe Doumani

John Dumoulin

Patrick Dunn

Gordon Duprey

Ron Dywelska

Sr. M. A. Emilie

Freshmen

Tony Farrah
Donna Faulkner
Mike Finn
John Fisher
Anne Gillis

Dennis Goulin
Ray Graveline
Joe Green
Mike Gruticich
Frank Guerrasio

Jim Halpin
Marg Haslam
Bill Hassett
Bob Heath
Jim Henry

Nelly Hirsch
Veronica Hladzuk
Jim Hogan
Richard Holl
Carl Idzinski

Don Jablonski
Mike Kane
Jim Kauffman
Eileen Keller
Jim Knittel

Eddie Korab
Diane Kotz
Jim Laframboise

Robert Lauers

Donna Lechleiter

Elaine Lechonicz

Ray Look Kan

Joseph Lucas

Freshmen

George Lung
Vaughn MacPherson
Lee Maguire
Mike Marentette

Sister M. Michael Matthew
Dick McCarthy
Bob McGowan
Virginia McHugh

Wayne McLean
Al McNamara
Sam Meleg
Richard Merlo

Cass Modrzejewski
Janet Moffat
Brian Murray
Mike Murphy

Robert Near
Ipalto Okello
Tom Olechowski
Larry Pickard

Frankie Provenzano
John Purcell

Lawrence Quinlan

Dave Ramdursingh

Michael Ray

Sue Rees

Ed Remming

Freshmen

Mary Renaud
Dave Rosati
Girard Santelli
Mary Lou Schrot

Mary Senzel
Bob Shearer
Carol Simpson
Bob Smith

Barbara Speck
John Suhy
Sr. M. Rose-Suzanne
Mike Szymanski

Lorne Taylor
Claire Thibault
George Tomko
Larrie Umbdenstock

Gaeton Urbani
Bob Vobt
Dick Weataerbe
Sue Weiler

Doug Woodwall

Michael Abbey

Michael Ackermann

Harlene Allchin

Bill Ambler

John Amyot

Bro. Angelo

Sophomores

Bro. Anslem
Fran Arbour
Mary Armes
Otto Armin
David Armstrong

Sr. M. Assunta
Dennis Atkinson
Lloyd Atkinson
Dale Atrens
Alan Aylett

Judy Baker
Don Belkwill
Ron Barnes
Jim Barry
Larry Baswick

Robert Bauer
Rick Bauman
Jane Begley
Leo Belanger
Sharon Belisle

Larry Bell
Bob Beneteau
Joe Bevacqua
Noel Bhumgara
Terry Biehn

Jerry Bielis
Gerry Black
Ron Blizchuk

Wilfred Blonde

Leo Bond

Peter Bond

Mike Bowman

Denis Bradley

Lorne Brandoes

Sophomores

Bro. Brendan
Nancy Brightmore
Mike Brode
Marten Brodsky
Richard Brown

Bill Brown
Mel Brunet
William Burkart
Bill Burke
Frank Burke

Pete Butler
Terry Cakebread
Andre Calladine
John Callahan
Howard Callaghan

Sue Callaghan
Glen Cameron
Lio Cameron
Jim Campbell
Tom Campbell

Louis Carli
Bill Carruthers
Bob Carter
Ray Caverzan
Gerard Cecile

Julie Cerovski
Francis Chan
Sue Chapman

Dorothy Chaseley

Gary Chick

Gerald Chui

Peter Clark

William Clark

Cathy Comuzzi

Sophomores

Dennis Consalve
John Cook
Hermine Coopman
Doug Copeman
Mike Coughlin

Bill Courrier
Judy Cowlin
Larry Coyne
Mike Cranstone
Mike Creede

Stuart Cruickshank
Pat Culhane
Jack Cunningham
Jack Dalgleish
Linda Danz

Leo Da Silva
Claude David
Elizabeth Day
Harry Deckert
Michael Deery

Bruno DeGregorio
Jerry DeJohn
Terry Delvin
Norm Demers
Deanna Derouin

Lynn Desjarlais
Patricia Desmarais
Liz Dettman

David Devauy

Barb Dewitt

Yvonne D'hondt

Irene Difelice

Bro. Douglas

Robert Doyle

Sophomores

Terry Drew
Jerry Drouillard
Suellen Duchesne
Alfred Dunlop
Ron Dunn

Linda Durocher
Bro. Earl
Philip Eby
Ron Eid
Jim Ellis

Paul Elsey
Walter Enns
Allen Erickson
Bob Erlandson
Max Pierce

Brian Faught
Karl Fetter
Garry Fitzgibbon
Phil Fitzpatrick
Lynn Fluelling

Paul Frasca
Wayne Frenette
Bernie Friesmuth
Mike Gaan
Lawrence Gegnier

Gilbert Gagnon
Bro. Gerrard
Jesse Gerrard

Joe Gibbons

Frank Giblin

Marilyn Gibson

Mary-Jo Gleeson

Doug Gordon

Martha Gosling

Sophomores

Ray Gosselin
Ron Gravelle
Gloria Grondin
Wayne Gruber
Carl Grudzien

Mary Grzegocka
Bill Hadley
Pete Halford
Dave Hannay
Kathy Hartford

Lorry Hegland
Tom Henderson
Charles Herniman
Dave Hersey
Mike Heseltine

Barb Hill
Gerald Hogan
Dale Hood
Dick Hornick
Tom Horsley

Bob Horvath
Bro. Hugh
Susan Hurley
Ron Hussein
Carol Ingalls

Gary Ingalls
Bro. Ivan
Alice Jacklin

Loraine James

Ron James

Dan Jason

Ivan Jelic

Bro. Joachim

Brian Johnston

Sophomores

Keith Johnson
Jane Ann Jozsa
Eftim Karapasouski
Don Kasta
Mike Keenan

Joe Kelly
Rick Kelsch
Bernard Kenney
Jim Kenny
Jim Kesselring

Jim Kolb
Irene Kominar
Bill Kostyniuk
Judy Kowcinak
Bill Krawec

Gina Kricfalusi
Ed Konalski
Claudia Kwasnicki
Wilfred Lajoie
Dick Langs

Ihor Lapka
Dennis Leach
Margaret Lemon
Kathy Lepage
Jerry Leroy

Diane Lewis
Emmanuel Likov
Jim Loiacano

Robert Lysy
Kerry MacDonald
Tim MacKenzie
Carmen McArthur
Lee McCare
Jim McDonald

Jim McCoy
Doug McCready
Mary Ann McDonald
Helen McGlade

Pete McLean
Eric McMullen

Sophomores

Gerald McNeil
Paul MacNeil
Wayne Maitland
Myrna Malouney
Vincent Mancinelli

Ken Mandzak
Fred Marentette
Sr. A. Marie
Pat Marontate
Sr. Eva Mary

Mary Beth Martin
Fidre Matteis
Betty Matthews
Jacqueline Meharry
David Miller

Wilbur Miller
George Mitrovich
Felix Monsegue
Carol Moore
Danny Moran

Pete Moran
John Morand
Art Morris
Mike Moudrey
Barb Mountford

Jack Moylan
Lucille Muscatello
Harold Musson
Geraldine Myron

Irene Namespetra
Leisha Nazarewwich
Dorothy Nelson
Italu Nespolidn
Ingeborg Neubert
Dick Nosotti

Irene Novosad
Isabelle Nunziato
Dick O'Callaghan
Gordon O'Keefe

Anne O'Rourke
Jim Osburne

Sophomores

Gerry Ouelette
Severio Pagiuso
Nick Palenchuk
Margaret Parent
Barry Paul

Dick Pelletier
Lee Pengald
Robert Penfold
Phyllis Peterson
Ed Petryshyn

Richard Phillips
Paul Piraino
John Pollard
Kathy Pollard
Robert Potvin

Janet Pracey
John Preniczky
Doug Quick
Robert Quick
Bro. Rene

Danielle Renier
Thomasine Richardson
Mary Rivard
Tom Reat
Ann Roth

Harold Roth
Roger Roy
Brian Rudie

Sharon Russell
Paul Ryan
Naef Saab
Steve Sales
Tom Salmoni

Bob Sanford
Dick Sanford
Anita Santin
Frank Sarlo

Gary Schafer

Sophomores

Bill Schenden
Tom Scheverman
Tony Schincariol
Fred Schinners
John Sequin

Tom Seymour
Don Skilling
Karen Slote
Dennis Smart
Dave Smith

Harley Smith
Pat Smith
Jim Soltis
Mel Soucie
Len Speranza

Joan Spinks
Leonard Stacey
Ingrid Stahl
Patricia Stamp
Alphonse Stanevicius

Ken Stanton
Catherine Stark
Harvey Starkman
Gerry Stasso
Roger St. Aubin

Doug Steel
Pat Stewart
Lyle Strelczyk

Dave Struthers
Walt Stubgen
John Susko
Jim Sweeny
Fred Sweet

Lillian Sykora
Pete Syring
Pat Taricone
Mike Tassel

Fred Taylor

Sophomores

Paul Temelini
Bro. Terence
Keith Thorarinson
Mary Jane Thorpe
Bro. Timothy

Catherine Toth
Keith Travis
Al Trinca
Brian Trothen
Tony Turchyn

Jerryj Uhrin
Jim Vanstone
Len Varrasso
Manuel Vejas
Brian Vernon

Janet Vezina
Shirley Wambeke
Stewart Weber
Rosemary Weiler
Andy Weis

Bill White
Don Wodkowski
Gunther Wolf
Gary Wortley

Rosalie Wozgar
Wally Wyszinski
Ted Zuber

George Alexander

Paul Allen

Bob Anderson

Bro. Andre

Bob Annett

Angy Antoniuk

Juniors

Phil Arber
Sandra Archambeault
Jean Armour
Winston Armstrong
Bro. Arnold

Bob Atkinson
Bro. Augustine
Lutz Bacher
Ed Bajus
Joe Barrows

Matthew Baumgartner
Beverly Baxter
Harold Beck
Wayne Beger
Doug Bell

Aurele Beneteau
Irma Bernard
Mauro Berretta
Ray Bettridge
Ken Bezaire

Laura Blute
Bruce Bjorkquist
Jerry Bol
Dale Bondy
Gerry Bondy

Glen Breen
Margie Brown
Sharon Brownling

Bro. Bruce

Rudy Brunetti

Ed Bruski

Larry Burchell

Dennis Burling

Robert Burn

Juniors

Ronal Burns
Doug Butcher
Beth Cada
Glenn Campbell
Barry Cameron

Ron Carducci
Cosmo Carlone
Jerome Caron
Dave Carter
Ivor Chandler

Tom Charette
Dennis Choptiany
Joe Cleary
Mike Closs
Trev Collier

Joanne Comuzzi
Robert Cooper
Tim Costigan
Josephine Coughlin
Tim Craig

George Crawford
Milan Crepp
Elaine Critchlow
Garnet Crotgau
Glen Crouchman

Walter Culina
Glen Dale
Colin D'Arcy

James Dean

Betty Deane

Roy Delcol

Phillip DellaValle

George Delrue

Robert Demers

Juniors

Bowes Dempsey
Elaine Dennis
Howard Dennison
Diane DeRoller
Sue Deziel

Brian D'Hondt
Michael Dienesch
Bruce Dittrich
Gerry Dolan
Helen Donohue

Jim Douglas
Louis Drouillard
Art Drogitch
Jim Drummond
Eleanor Duda

John Dunn
Thomas Dunn
Barry Dydyk
Carmen Eaton
Rory Egan

Joseph Elias
Ken Evans
Joe Evans
Marg Farnham
Paul Fazio

Frank Feeley
Rick Finley
George Fraser

Stan Fraser

John Friesen

Donald Fuerth

Margaret Galbraith

Larry Gardiner

Bob Garen

Juniors

Carol Garrett
Ralph Gault
Terry Gazarek
Anne-Marie Gignac
Drew Gillies

Jack Gimpel
Mike Girardin
Larry Girouy
Ken Gleeson
Ron Glinski

Mike Gloster
Gerald Glovasky
Hugh Green
Paul Habib
Michael Hackshaw

Jay Haddew
Jim Hales
Ron Halmos
Bob Hanson
Leslie Harangi

Frank Harnader
Carol Harrison
Vern Harwood
Ron Haskin
Lyndon Hastings

Vic Hawkeswood
Gloria Hewus
Sandra Hicks

Bob Hilbers

Ted Hodgkinson

Lou Holly

William Horne

Leigh Hornick

Bob Houston

Juniors

Paul Hrvinak
John Hobert
John Hurley
Bob Issell
Dalores Jackson

Carole Jenson
Harvey Johnson
John Kennedy
Paul Kennedy
Ludwig Khoubesserian

Ron Kirvan
Peter Knowlton
Cliff Kocot
John Kominar
Bob Kostyniuk

Emil Kotelis
Doris Kreutzer
Margie Krisfalusi
Dorit Kriss
Helge Kunau

Nick Kupnicki
Raymond Kwok
Janet Ladouceur
Bob Lamooreuy
John Lang

Bob Lanza
Lynn Larke
Dennis Lauzon

Charles LeFane

Francis LeMire

Larry Liebrock

Melanie Lind

Joe Loebach

Claire Longworth

Juniors

Bro. Lucien
Richard Lumb
Barb Macedonski
Jim Mahon
Charles Mailloux

Larry Maisonville
Jim Mallory
Mike Mandich
Vern Mandolesi
Vincent Marchildon

John Marcinko
Randy Marcotte
Mike Marentette
Paul Marentette
Pat Marion

Mary Angela Marr
Art Marsh
Allan Massey
Maurice Matassa
Terry Mayville

Phil Mazza
Greg McCullough
Melanie McDougall
Leo McElhone
Daniel McGillis

Ed McLean
Mary McLeod
Jim McManus

Sinio Pettovel
Joseph Peroutka
Gary Pennington
Doug Pearson
Tom Parkins

Juniors

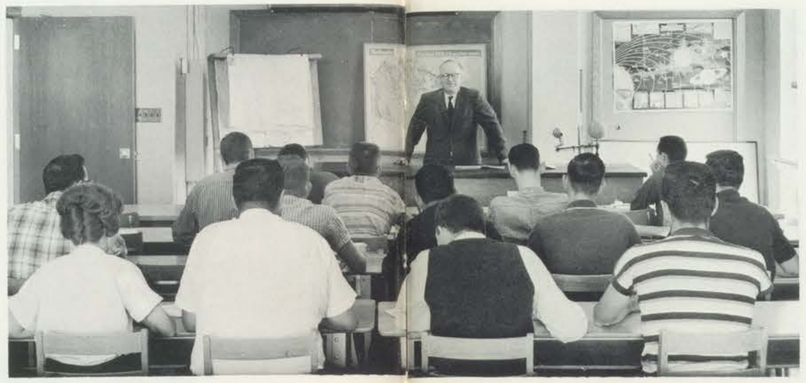

Mr. Vandall begins his geography class in the new Essex Building

Sharon Parker
Carl Oullette
Steve Nuspl
Peter Nuspl
Maureen Norwiod

Brian Nolan
John Noel
Pete Murphy
Mike Mulkern
David Mui

Iwan Mordowanel
Paul Mitchell
John Mitchell
Heather Milne
Karen Miller

Garner Mennell
Gernet Meloche
Mel Melconian
Joanne Meagher
Rick McNair

Sheila McMillan

Juniors

Gordon Sanderson
Don Ruscio
Anna Roy
Jerry Robinson
Dexter Robinson

Ken Rising
Orlondo Renzo
Earl Rembish
John Riemer
Ron Regehr

Franklin Reaume
Bob Rayzak
Richard Rau
Bob Ranahan
Jerry Rajki

Leo Quinn
Steve Quinlan
Espedito Quablia
Jane Ptaszek
John Pretli

Mike Pfaff
Brian Poulter
Marie Pitlick
John Piron
Valerie Pinke

Steve Pidskalny
Vern Pich

Ben Tahir
Dick Szeman
Herb Summers
Jim Streeter
Mike Stoyka

Juniors

Co-operation leads to easier success in the physics lab.

Jim Stewart
Robert Stelmack
Walter Srokosz
Tony Speranzini
Milan Soganich

Michael Smith
Andrew Small
George Slaney
Ron Simpson
Ruth Silcox

Ray Shaw
Barb Shapespeare
Dave Serry
Walter Senchuk
Sheldon Schwartz

Elmer Schurter
Dick Schiner
Jerry Scherer
Brad Saunders
John Sanko

Anne Marie Thibault
Bob Totten
Trevor Wright
John Trott
John Unitch

Juniors

Bernie Vieau
Guy Violette
John Volpe
Felix Wai
Ed Wakulich

Carolyne Wailing
Paul Wei
Bob Wilds
Jack Wiley
Carolyn Wilkinson

Gail Williams
Paul Williams
Doug Winch
Jim Wood
Sandy Woolford

Julian Yan
John Yanchula
George Yaworsky
John Zarecky
John Zimmerman

Basilian Scholastics

1st. Row — Dan Vernelli, Secondiano Zamparo, Pat Kelly, Pat Malone, Tom Balis, Bill Allgeyer, Tom Casselton, Bob Seguin, Charles Delaney.

2nd. Row — Mike Burns, Maurice Dulfilho John Kiss, Murray Wilbur, Ed Miller, Bob Johnson, Gerry Drouillard, George Hosko, Earl MacDonald.

3rd. Row — Carl Madigan, Bill Britton, Ted Johnson, Dave Armstrong, Tom Pratt.

Home-Ec. Class

"We did not come to school to find a husband!" The way the girls are working so intently at their home economics class, there surely must be some incentive for them. At any rate, Sister Romana will see to it that they learn their lessons well.

French Class

Oh those French verbs! Sister Pauline has her students go through the schema every class until they dream about them. Finally, they can actually speak French. It's all worth it in the long run.

Redemptorist Scholastics

1st. — Bill Comerford, Rev. V. Crean (Prefect), Leo Feehan.
2nd. — Pierre Payer, Bob McDonald, Bill Fitzgerald, Joe Cramford, Morton Mates, Mike Murray, John Golden.
3rd. — Kevin Burke, Greg Sullivan, Gerry Grover, Mansell Blair, John Mitchell, Ray Corriveau, Gerry Keindel, Richard St. John.

1st. — Carmen Donato, Rev. C. Crean, Frank Hrbolich.
2nd. — Ed Mullaly, Bob Plamondon, Tom Laver, Roch Fortier, Don Power, Tom Doyle, Joe Michalchysyn, Ron Nadeau, Bill Williams, Don McDonald, Tom McNulty, Yaroslav Swyanyk.
3rd. — Leonard Norman, Don Lukie, Pat McDonald, Boris Kyba, Walter Petryshyn.
4th. — John Fitzgerald, Dave Cottingham, Paul Murphy, Gerry McNorgan, Joe Sullivan, Frank Green.

Economics Class

Mr. Gillen explains the complexities of economics to two determined students. This is one of the hardest subjects students run across in their years at Assumption and it requires no small bit of study as well as excellent instruction. The latter we have plenty of.

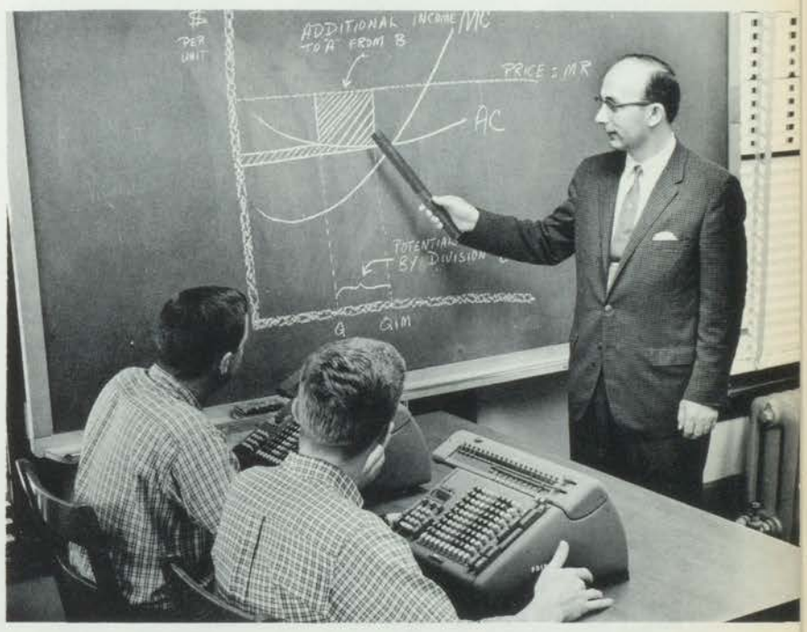

CHRISTIAN BROTHERS

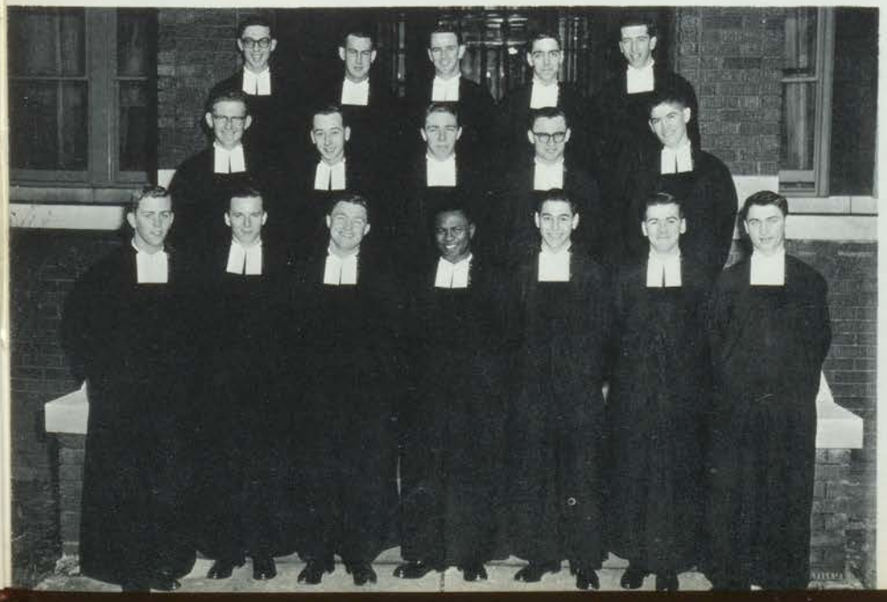

1st. — Bro. Brendan, Bro. Rene, Bro. Andre, Bro. Anselm, Bro. Bruce, Bro. Timothy, Bro. Ivan.

2nd. — Bro. Earl, Bro. Augustine, Bro. Hugh, Bro. Terance, Bro. Joachim.

3rd. — Bro. Gerard, Bro. Douglas, Bro. Arnold, Bro. Lucien, Bro. Angelo.

M. Adelman,
M.A. Sc., Ph. D.
Chemical Engineering

J. Abramowich
M.A., Ph. D.
Mathematics

H. A. Apostolopoulos,
B. Civ. Eng., M.S.
Civil Engineering

G. B. Babiy,
M. Sc., M.E.
Mechanical Engineering

W. D. Benedict,
B.S.A., Ph. D.
Biology

R. G. Billinghurst
M.A. Sc.
Chem. and Chemical Eng.

Rev. F. J. Boland,
C.S.B., Ph. D.
History

I. H. Brockman,
B.E.
Physics

J. M. Brownlie,
B.A., M.S.A.,
Business Administration

V. B. Cervin
Ph.D.
Psychology

Rev. J. F. Callaghan,
C.S.B., M.A.
Economics and Political Science

L. L. Campbell,
M.S., Ph.D.,
Mathematics

E. W. Channen,
B.A., Ph.D.,
Chemistry

V. C. Chrypinski,
Ph.D.
Economics and Political Science

W. G. Colborne,
M.Sc.,
Mechanical Engineering

Rev. C. P. Crowley,
C.S.B., Ph.D.,
English

Rev. E. J. Crowley
C.Ss.R., S.T.L.
Theology

Rev. J. Daley
C.S.B., M.A., S.T.B.
Philosophy

J. N. Deck,
Ph.D.,
Philosophy

Rev. J. R. Dougherty,
C.S.B., B.A., M.S.,
Biology

R. J. Doyle,
M.A., M.S., Ph.D.,
Biology

Rev. C. J. Drouillard,
C.S.B., Ph.D.,
Modern Languages

D. D. Duquette,
B.A., M.S.,
Civil Engineering

Rev. D. L. Egan,
C.Ss.R., S.T.L.,
Theology and History

H. A. Eliopoulos,
M.Sc., Ph.D.,
Mathematics

Z. M. Fallenbuchl,
M.A.,
Economics and
Political Science

C. Fantazzi,
M.A.,
Classics

Rev. R. Fehr,
C.S.B., Ph.D.,
Psychology

H. R. Fletcher,
M.A.Sc.,
Electrical
Engineering

P. F. Flood,
M.A.,
Philosophy

Rev. R. Flood,
C.S.B., M.S.L.S.,
English

J. B. Gertz,
B.S., M.B.A.,
Business Administration

W. J. Gillen,
M.A.,
Economics and Political Science

Matteo Glinski,
Dipl.Mus., Dipl.K.J.H., K.J.N.
Music

A. W. Gnyp,
M.A.Sc., Ph.D.,
Chemical Engineering

J. M. Graham,
Ph.D.,
Philosophy

Rev. A. J. Grant,
C.S.B., M.A.,
Biology

E. E. Habib,
B.Sc.,
Physics

W. Hanson,
B.Comm., M.B.A.,
Business Administration

J. P. Hartt,
B.A.Sc., O.L.S.,
Civil Engineering

R. A. Helling,
M.A.,
Sociology

H. P. Herbich,
Dipl.Ing., D.Sc.,
Civil Engineering

W. J. Holland,
B.Sc., M.Sc., Ph.D.,
Chemistry

F. Holuj
Ph.D.
Physics

G. R. Horne,
Ph.D.,
Business Administration

Rev. A. R. Howell,
C.S.B., B.Sc., M.A.Sc.,
Mechanical Engineering

H. P. Hsu
M.S., Ph.D.
Electrical Engineering

J. J. Huschilt,
B.A.Sc.,
Electrical Engineering

Rev. J. M. Hussey,
C.S.B., M.A.,
Classics

R. Ingram
Instructor in
Dept. of Nursing

H. H. G. Jellinek
D.I.C., Ph.D.
Chemistry

D. P. Kelly,
M.A.,
English

Rev. T. I. Kelly,
C.Ss.R.,
Theology

Rev. T. F. Kingston,
Ph.D.,
Philosophy

L. Krause,
B.Sc., M.A., Ph.D.,
Physics

C. C. Kuehner,
M.Sc., Ph.D.,
Biology

J. T. Laba
Dipl. Ing.
Civil Engineering

Rev. G. Macdonald,
C.S.B., M.A.,
Classics

Rev. A. J. Malone,
C.S.B., Ph.D.,
Psychology

Mary Manley,
Ph.D.,
English

Sr. Mary Romana,
S.N.J.M., M.S.,
Home Economics

Rev. L. A. McCann,
C.S.B., S.T.D.,
Theology

Lillian McCarthy
Ph.D.,
Modern Languages

Rev. J. S. McCormick,
C.Ss.R.,
History

H. D. McCurdy,
B.A., M.Sc., Ph.D.,
Biology

Rev. T. McGouey,
C.S.B., B.A.,
Psychology

E. McNamara
A.M.,
English

Rev. J. C. Murray
C.S.B., S.T.D.,
Theology and Philosophy

T. D. Nainan
Ph.D.
Physics

Most Rev. C. L. Nelligan
D.D.,
Theology and History

Rev. W. F. Nigh,
C.S.B., M.A.,
Mathematics

Rev. J. C. O'Donohue
C.S.B., M.A.,
Modern Languages

Rev. J. P. O'Meara,
C.S.B., Ph.D.,
History

Rev. J. Owens,
C.Ss.R.,
Philosophy

G. A. Padley,
M.A.,
English

Rev. E. C. Pappert,
C.S.B., Ph.D.,
English

Sr. Pauline of Mary
S. N. J. M., M.A.,
Modern Languages

Rev. R. Pazik,
C.S.B., M.A.,
Modern Languages

M. L. Petras,
B.A., M.S.,
Biology

Br. R. Philip,
F.S.C., Ph.D.
Psychology

W. G. Phillips,
Ph.D.,
Economics and Political Science

H. F. Plante
M.A.,
English

F. M. Roach
B.Sc.
R.N.R.R.C.R., R.L.

S. J. W. Price,
M.Sc., Ph.D.,
Chemistry

Rev. M. A. Record,
C.S.B., M.A.,
Psychology

K. H. Ruei,
M.E., M.M.E.,
Physics

K. G. Rutherford,
B.A., Ph.D.,
Chemistry

M. A. Sabatino,
D.M.L.,
Modern Languages

Miss L. G. Sanders,
B.S., M.A.,
Nursing

A. A. Smith,
Ph.D.,
Psychology

J. Sullivan,
Ph. D.,
English

A. A. Thibault,
D. ès L.
Modern Languages

R. J. Thibert,
M.S., Ph.D.,
Chemistry

C. Tien,
M.S., Ph.D.,
Chemical Engineering

H. J. Tucker,
B.Eng., M.Eng.,
Mechanical Engineering

P. E. Vandall,
B.A.,
Geography

G. V. Venkatesulu
M.S.E.E.
Electrical Engineering

S. Verma,
M.Sc., Ph.D.,
Mathematics

M. Vuckovic,
M.A.,
History

Rev. A. Weiler,
C.S.B., B.A.,
Modern Languages and Geology

W. L. White,
M.A.,
Economics and Political Science

A Van Wijngaarden
B.S.
Physics

T. S. Wu,
M.S., Ph.D.,
Civil Engineering

Mrs. B. Zakon,
M.A.,
Modern Languages

E. Zakon,
Mgr. Dr. jur.,
Mathematics

W. Zayachkowski,
M.A.,
Mathematics

M. Zin,
B.Comm., M.B.A.,
Business Administration

Rev. H. Hill
L.I.T.
Theology

S. B. Cunningham
M.A.
Philosophy

Rev. S. Murphy
C.S.B.
Christian
Culture

J. Delauro
B.E.A., M.F.A.
Draw, Sculpture
History of Art

A. E. Kovacs
Ph.D.
Economics

Rev. A. J. Thomas
C.Ss.R., C.D.
Faculty
Theology

Rev. L. C. McAulay
C.Ss.R., J.C.D.
Faculty
Theology

Administrative Staff

W. F. Dollar
M.A., A.M.L.S.
Librarian

J. Schiller
B.A.
Accountant
Assumption University

W. Morgan
B.Sc.
Blgd. and Gr. Super

J. E. Thompson
M.C., B.A.
Director of
Development

R. J. Schifferli
B.A.
Placement
Office

R. A. Nairn
Comptroller
Essex College

Growth never ends. We always can learn more. Here at Assumption, students have been able to receive an essential education in life, not wholly complete, yet so valuable in every stage and phase of its process.

Those who are graduated have begun to know the lesson of life as taught in a Christian University — their growth continues in the world. There they will be ambassadors of all that they have absorbed into their characters. They will stand out as leaders in the community, a tribute to the standards and principles of Assumption University.

Craftsmanship Speed Economy

EC
GENERAL BUILDERS
EASTERN
CONSTRUCTION

The Eastern Concept

We recognize that owners, architects and engineers want early occupancy and quality construction at lowest cost. For this reason we employ top-notch engineers, superintendents, and tradesmen . . . with a long background of experience . . . and with the ability to measure quality and to expedite. We operate a large fleet of equipment to cut costs and to ensure early delivery. It is this concept that is responsible for our growing list of new and repeat clients. Before you build, be sure to investigate our record. Write Eastern Construction Company Limited, Box 96, Walkerville, or Box 504, Station F, Toronto 5, Ontario, Canada.

EASTERN CONSTRUCTION
COMPANY LIMITED
WINDSOR ONTARIO

UNIVERSITY COLLEGE — ESSEX COLLEGE — HOLY NAMES COLLEGE
CANTERBURY COLLEGE — HOLY REDEEMER COLLEGE

COURSES OFFERED

1962 - 1963

DOCTOR OF PHILOSOPHY in Chemistry, Physics, Chemical Engineering.

MASTER OF ARTS in Economics, English, History, Philosophy, Political Science, Psychology.

MASTER OF BUSINESS ADMINISTRATION.

MASTER OF SCIENCE, in Biology, Chemistry, Mathematics, Physics.

MASTER OF APPLIED SCIENCE.

BACHELOR OF ARTS (Honours Course) with major in Economics and Political Science, English Language and Literature, English and French, English and Spanish, French and Spanish, English and Philosophy, English and History, History (Economics option or Philosophy option), Philosophy and Psychology, Psychology, Philosophy (Science option).

BACHELOR OF ARTS (General Course) with major in Economics, French, Geography, History, Home Economics, Latin, Mathematics, Modern Languages, Philosophy, Political Science, Psychology, Sociology, Spanish, Religious Knowledge

BACHELOR OF COMMERCE (Honours Business Administration).

BACHELOR OF SCIENCE (Honours Course) with major in Biochemistry, Biology, Chemistry, Mathematics, Physics, Chemistry and Physics, Mathematics and Physics.

BACHELOR OF SCIENCE (General Course) with major in Biology, Chemistry, Mathematics, Physics.

BACHELOR OF SCIENCE IN NURSING, with major in Nursing Education, Public Health Nursing, Nursing Service Administration.

BACHELOR OF APPLIED SCIENCE (Engineering) — Degrees in Chemical, Civil, Electrical, Mechanical Engineering, Engineering Science (Engineering Physics).

BACHELOR OF SACRED THEOLOGY.

DIPLOMA COURSES in Management, Nursing Education, Public Health Nursing, Nursing Service Administration, Certificate in Business Administration.

COURSES in Pre-Dentistry, Pre-Law, Pre-Medicine, Pre-Optometry, Pre-Pharmacy.

ED GOYEAU & SONS CO. LTD.

CL 4-3123 795 Caron

SCHWAB'S MEAT PRODUCTS LTD.

3690 Sandwich St. W. CL 4-6020

Dorwin Shopping Center

IMPORTS AND DELICATESSEN

PHONE CL 4-8302

University Center Art Gallery

Compliments of

W. J. BONDY & SONS

SHOES FOR THE WHOLE FAMILY

126 Ouellette CL 4-3391

ADRIENS COFFEE SHOP

The Home of Good Foods

198 Pitt Street West Phone CL 4-6617

Compliments of

ALUMATIC OF CANADA LTD.

6161 Tecumseh Rd. E. WH 5-1105

COMPLIMENTS

OF

SPOTLESS CLEANERS

7468 University Ave., W. CL 2-1103

W. J. BELL PAPER CO. LTD.

Branches Across Ontario

135 Church CL 4-4061

CANADIAN LINEN CO. LTD.

We Rent

Coats—Barber Towels—Dresses—Aprons
Table Linen—Office Towels—Banquet Linen
and Continuous Towel Cabinets

CL 3-1139

881 ERIE E.

"It Pays to Keep Clean"

BRANCH: CL 4-3141

*"Distinctive Furniture Costs No More—
But Retains Its Attractiveness Longer"*

BERNHARDT'S LTD.

FURNITURE & APPLIANCES

1645 Wyandotte S. E. Phone CL 4-7568

BARBARA WOOD
LIMITED

★ TELEPHONE ANSWERING SYSTEM
★ DIRECT MAIL ADVERTISING
★ SECRETARIAL SERVICES

PHONE CL 3-6341

504 VICTORIA AVENUE
WINDSOR, ONTARIO

TOP HAT SUPPER CLUB

75 University East CL 3-4644

CAMPUS RECREATION

2505 Wyandotte W.

Dial CL 6-3571

COMPLIMENTS

OF

EAST SIDE PLATING CO.

Sandwich Street East WH 5-6347

Vernor's

GINGER ALE

Lobby of the University Centre

BEARCAT HOME APPLIANCES

Television - Refrigerators - Washers - Ranges

680 Wyandotte Street E. Phone CL 3-6353

TOOL & DIE MAKERS

Tools Dies Special Machinery

LAW & ANDERSON
LIMITED

3822 Sandwich St. W. CL 2-2807

AMBASSADOR COMPANY

YELLOW CAB

1704 UNIVERSITY WEST

CL 3-3539 CL 3-3539

Wright's TEMPLE of SERVICE

505-515 East Hancock, Detroit

Telephone TEmple 1-2816

GLOBE SHEET METAL

1432 St. LUKE ROAD

WH 5-6621

BORDER CITY WIRE & IRON LIMITED

961 Walker Road CL 6-3411

Compliments of . . .

GIRARDS
AL and LEO
to
Assumption University of Windsor

866 Erie St. E. CL 6-1895

COMPLIMENTS OF

Hon. Paul and Mrs. Martin.

Compliments of

MOTOR CITY SERVICE

711 Church Street CL 6-8320

COMPLIMENTS OF

SPIC & SPAN

CLEANERS — LAUNDERERS

"Our Cleaning is an Art"

SEVEN SMART STORES TO SERVE YOU!

Compliments of

CHICKEN COURT

CL 2-7226

531 Pelissier Street—Next to Y.M.C.A.

Norbury & Lake

ACCOUNTANTS
& AUDITORS

CL 4-8702

241 Drouillard Rd. at
Riverside Dr.
Windsor, Ont.

JOS. ZULIANI LTD.

GLASS FOR EVERY PURPOSE

2676 Ec ROW

AT. WALKER CL 2-1155

F. E. DAYUS COMPANY

BONDED ROOFING

2465 Howard CL 4-7571

"Learning is the Highway to Knowledge
The Application of Knowledge Directed by
Reason Leads Toward Wisdom.
The Attainment of Wisdom is the
Final Goal All Education"

To All Who Attend Assumption University We Wish
Success In Your Chosen Fields

To All Who Direct The Student Body Along The
Paths of Learning We Offer Congratulations
and The Thanks of the Community

THE WINDSOR UTILITIES COMMISSION

Gordon H. Fuller
Chairman

Malcolm J. Brian
Vice-Chairman

Roy R. Hicks
Commissioner

William Anderson
Commissioner

Mayor Michael Patrick

J. E. Teckoe Jr.
General Manager

J. F. Cook
Secretary-Treasurer

Mayor M. Patrick and students from Assumption University of Windsor

MAYOR MICHAEL PATRICK

I am grateful for the opportunity given me to extend the congratulations and best wishes of the people of the city of Windsor to Assumption University of Windsor.

Windsor and Essex County is indeed fortunate in having educational facilities of such high standards to meet the ever increasing demands for higher education for our boys and girls.

As you continue to grow and expand in accordance with accepted university practice by affiliating with liberal arts colleges and by adding new courses, you will continue to merit the respect and admiration of all our citizens.

ALDERMEN:

Thomas R. Brophey
Oliver M. Stonehouse
W. John Wheelton
Dr. Roy Perry
A. H. Weeks
Mrs. Cameron H. Montrose
William C. Riggs
John Atkinson
Howard Paillefer
R. M. Fuller

L. M. ROSEN
General Insurance — Real Estate
MORRIS BLVD.
CL 2-7279 CL 2-7314

BEATTY WASHER STORE
SALES & SERVICE
Parts for All Makes
671 Wyandotte E. CL 3-3557

Zenith Radio
Corp. of Canada Ltd.
1165 Tecumseh E.

National Fumigating Company
General Pest Control Beach & Park Fogging Weed Control
General Bird Control
DEODORIZING AND SANITATION
Phone CL 2-1149 711 Riverside Dr. E. Windsor

Compliments of
Bob Agnew Appliances
NECCHI SEWING MACHINES
419 Pelissier St. CL 4-2571

COMPLIMENTS OF
L. H. INGERSOLL, B.A.Sc.
CONSULTING ENGINEER
348 Eastlawn Blvd. WH 5-4813
Riverside, Ont.

COMPLIMENTS OF
PATRICK O'BRIEN
Best wishes for every success in the future

Rossini Tile Co. Ltd.
CERAMIC WALL & FLOOR TILE
Resilient Flooring & Carpets
MARBLE WORK
1443 Wyandotte St. WH. 5-2337 Riverside

THE UNIVERSITY STORE

EXTENDS

CONGRATULATIONS TO THE GRADS OF '62

We sincerely hope
that you have shared our pleasure in the
expanded facilities of the University Centre
and we will look forward to your visits in the years ahead

Operated in conjunction with

ASSUMPTION UNIVERSITY PRESS

It's for a special date, isn't it?

Apart from its central location, students at Assumption find it convenient-to-shop at Windsor's largest department store.

Smith's

I think she'll like it, don't you?

Smith's department store caters for all needs.
Every customer comes away satisfied.

Phone CL 3-7461

Daily Deliveries to Assumption

Super-Highway This is a little-known highway in Canada, the Canada that tourists have been discovering with increasing delight year by year. This No. 57 Highway is in Ontario, near the Welland Canal, but the magic number 57 can be found in other provinces of Canada as well. And not only on highway signs. For more than half a century, the number 57 has pointed the way to better eating—for visitors and native Canadians alike—through HEINZ famous 57 varieties of food products.

H. J. HEINZ COMPANY OF CANADA LTD. 57

Compliments of

WICKHAM'S MEN'S WEAR

286 Ouellette Ave.

CL 3-4422

MASTER CLEANERS

(two plants to serve you)

1081 Ottawa 1249 Grandmarais

CL 3-6335

WINDSOR'S LOWEST PRICED SERVICES
NO EXTRA CHARGE FOR A RADIUS OF 125 MILES

Chapel of Memories
Funeral Service
Charles J. Ellison Limited

659 VICTORIA AVENUE CL 3-8555

Compliments of

SCOTT NURSERIES

RE 3-2212

KINGSVILLE

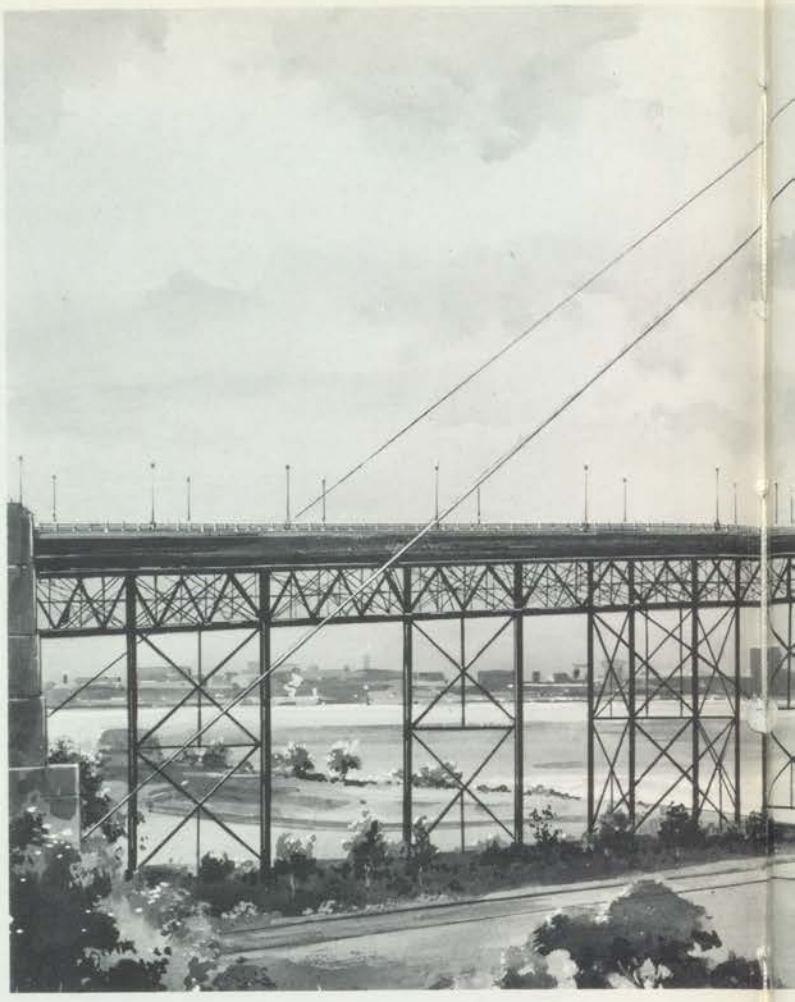

Detroit Inter-National

Compliments of

MUNRO BOTTLING CO.

1276 Drouillard WH 5-2418

Coleman Oil Heaters & Appliances - Sales & Service

BERT SMITH'S

MARKET HARDWARE

General Hardware, Paints, Kitchenware

243 Pitt Street East Phone CL 3-7672

McKEE MORRISON ELECTRIC CO. LTD.

866 Tecumseh Rd. E. CL 6-3138

AFTER HOURS

Alex Morrison—120 Glidden, Riverside—WH 5-4366
Andrew McKee——2898 Alexandra——CL 3-7154

RIVERSIDE TAXI

W H 5-3311

208 RIVERDALE, Riverside

STAND 1— Wyandotte E. at Villaire
STAND 2—At Abar's
STAND 3—Dominion Store, Riverside

COMPLIMENTS OF

HELLER'S MEN'S WEAR

FORMAL RENTALS

1235 OTTAWA ST.

COMPLIMENTS OF

Marentette's Book Store

Phone CL 3-8992 129 Ouellette, Windsor

White's Laundry & Dry Cleaning of Windsor Ltd.

42 Years of Complete Laundry & Cleaning Service
PICK-UP & DELIVERY
Cash & Carry
2 Hr., 8 Hr. & 24 Hr. Service

CL 4-3213 938 Wyandotte E.

BALI-HI MOTOR HOTEL

Completely Air Conditioned

Banquet and Conference Rooms Available

1280 Ouellette CL 6-4575

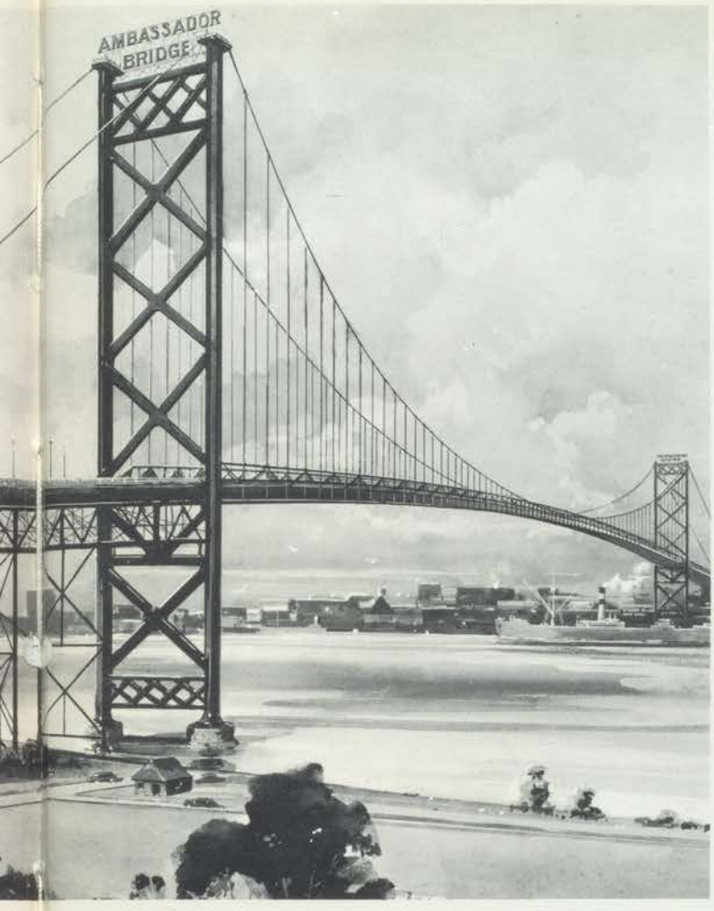

Bridge Company

CHAS. W. JESSOP

Plumbing—Heating—Sheet Metal Work

639 University W. Phone CL 4-3952

ROY and HUEBERT LTD.

PAINTING CONTRACTORS

Spray Painters

1445 Tecumseh E. CL 6-3151

Creative Printing

A Complete Art Department
Full Colour Work Our Specialty

Sumner Printing & Publishing Co. Ltd.

120 Ferry St. CL 4-8678

Luigi's Congratulates . . .

Assumption University of Windsor

LUIGI'S SPAGHETTI HOUSE

R.R. 1 Huron Line CL 4-6369

H. W. ORMEROD & COMPANY LIMITED

Insurance Adjustors

610 Canada Trust Bldg. Windsor, Ont.

Capitol Egg & Poultry Co. Ltd.

WHOLESALE DISTRIBUTORS

485 Pitt St. CL 4-3251

Howard Evans Service Stations

Randolph and Wyandotte West
Bridge Ave. & Wyandotte St. West
CL 2-8679

BRYANT PATTERN & MFG. CO. LTD.

SALES & SERVICE

For Automatic Heating With
OIL — GAS STOCKER FURNACES

449 Shepherd E. CL 2-7275

WALKERVILLE PLUMBING CO.
LIMITED

801 Lincoln Road, at Cataraqui
WALKERVILLE, ONTARIO
Phone CL 3-5216 — After Hours CL 2-4-4156

THE BANK OF NOVA SCOTIA

491 OUELLETTE AVE. — Mr. Burger, Manager
1357 OTTAWA ST. — D. M. Bell, Manager

BURNSTYN DEPT. STORE

LADIES READY TO WEAR

Clothes for Children

1506 Wyandotte Street East

THE CROSBY PRINTING HOUSE

3670 Walker at Mitchell
CLearwater 6-6316

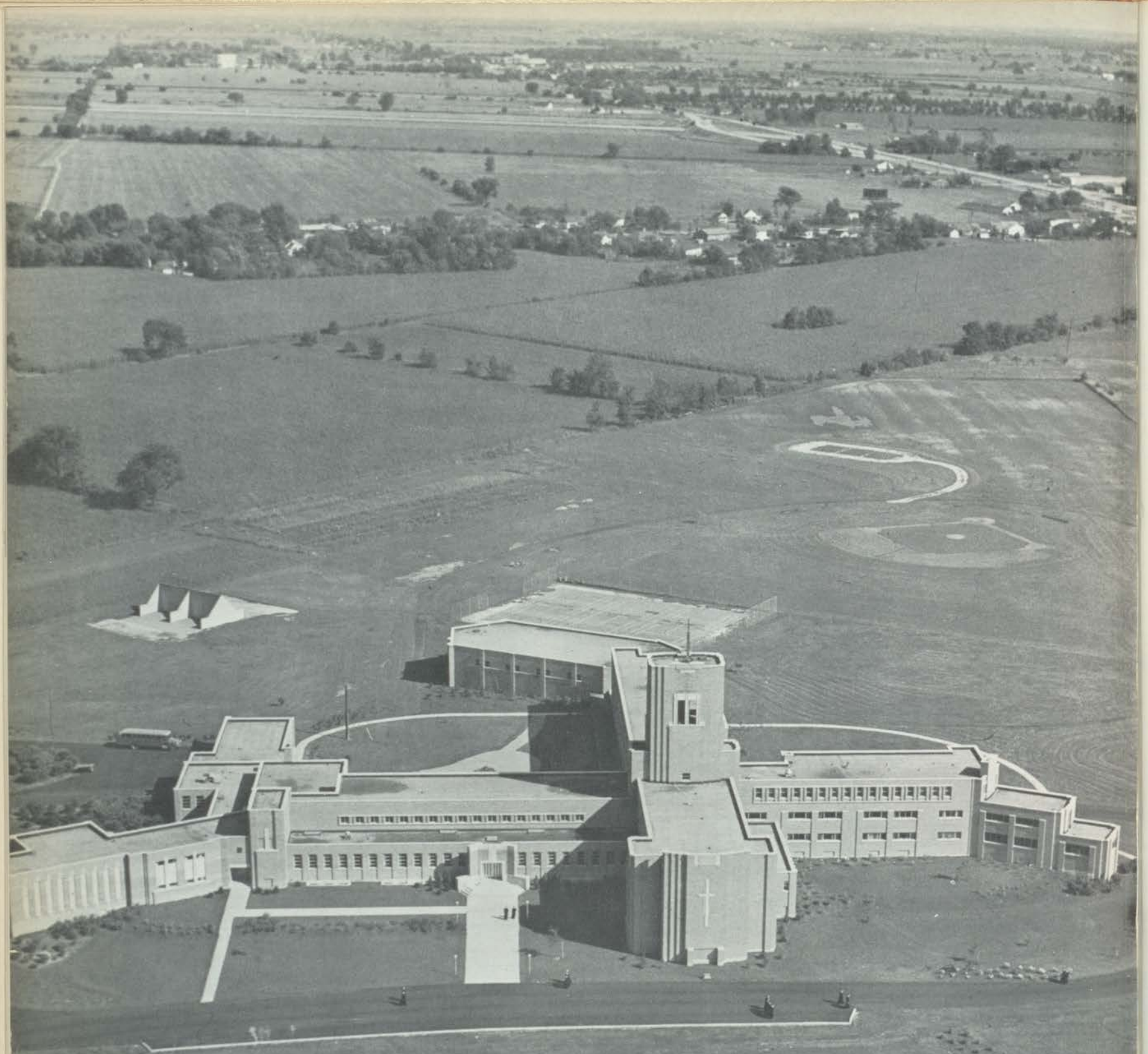

Holy Redeemer College

ASSUMPTION UNIVERSITY OF WINDSOR

This seminary of the Redemptorist Fathers prepares missionaries for Canada and Japan.

LOOK AHEAD

SAVE AT

CANADIAN IMPERIAL
BANK OF COMMERCE
OVER 1260 BRANCHES TO SERVE YOU

MP-88L

The home of the Forward Look Serving Northwestern Ontario

Continued Success Grads from . . .

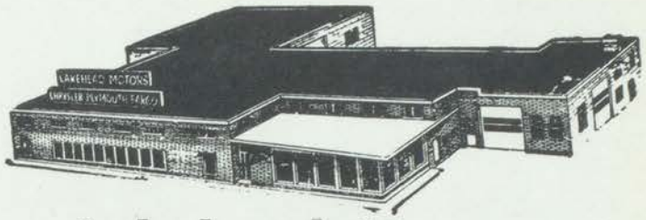

Lakehead Motors

Limited

Imperial ● Chrysler ● Plymouth ● Dodge ● Valiant

J. R. Comuzzi

WYANDOTTE SERVICE STATION

TEXACO PRODUCTS

320 Wyandotte St. East

CI 6-3983 **Ummbenhower Mgrs.**

Cor. Dougall and Wyandotte

YOU...*in steel!*

The need to produce more and more steel for Canada's progress calls for trained minds in the steel industry. The future will open many opportunities to graduates in engineering, the arts and sciences, business administration, commerce and finance.

The graduate who finds an outlet for his abilities and energy at Stelco will be sure of a satisfying role in the story of a nation's growth, and of the rewards which accompany personal progress in a large, expanding organization.

Plants in: Hamilton, Montreal, Toronto, Brantford, Lachine, Gananoque, Contrecoeur.

THE STEEL COMPANY OF CANADA, LIMITED

STELCO

Wilfred E. Ball

Douglas N. Brombal

BUSINESS OFFICE

ESSEX COLLEGE

Sincerest Best Wishes

of

W. J. McCANCE & SON

321 Ouellette Avenue

CL 3-6151

B & C ENGRAVING COMPANY

Manufacturers of

Plastic Nameplates and Signs

2 and 3 Dimensional Engraving

Steel Stamps and Dies

Molds, Hops.

868 WALKER Rd. CL. 6-1795

MARIO'S TAVERN

Ideal for Club Parties

NO COVER NO DOOR NO MINIMUM

755 Ouellette - Windsor

Phone CL 4-3392 Free Parking

COMPLIMENTS OF

ESSEX PACKERS LTD.

875 Mercer Street **CL 6-1811**

DRINK MORE FRESH MILK

FOR HEALTH

Milk Educational Council

of Windsor

Best Wishes from

Art Bowen

CLOTHIER TO GENTLEMEN

Telephone CL 6-0808

316 Pelissier Street Windsor, Ontario

WILD STUDIOS
PHOTOGRAPHERS
Phones CL 6-4538
985 Ottawa St.
Windsor, Ontario

The Ambassador and Lance editors receiving their plane tickets for the annual newspaper and yearbook conference in Miami Florida.

Phone 253-7903 — 945-2238
235 Wyandotte St. E. — 228 St. Paul St.
WINDSOR ,ONT. — RIVERSIDE, ONT.

RAY'S PRINTING

Ray Suominen

BORDER CITY WIRE & IRON LIMITED

961 Walker Road — CL 6-3411

BAUM & BRODY LIMITED
FURNITURE—RUGS—LINOLEUMS
ELECTRICAL APPLIANCES
156 Chatham St. W. — CL 3-3547
Buy With Confidence On Easy Terms

Ace Vacuum and Sewing Machine Co.
Wholesale and Retail
Domestic and Industrial
LOCAL SERVICE FOR ALL MAKES
31 Wyandotte E. at Ouellette CL 2-7452

MERCHANTS PAPER CO.
(WINDSOR) LTD.
975 Crawford
CL 3-6339

Reynolds Picture Framings and Art Gallery
Art Exhibits Monthly
Art Lessons, Art Supplies, Picture Framing
1532 Wyandotte St. East — CL 4-4115

For Better Service . . .

EVERY DAY
CALL
STERLING

CL 2-7241

For MASONRY UNITS
READY-MIX CONCRETE
and all your
BUILDERS' SUPPLIES

STERLING BUILDING MATERIALS LIMITED

Compliments to

Assumption University of Windsor

from

S. W. A.

COMPLIMENTS OF

LIVINGSTON WOOD MANUFACTURING LTD.

TILLSONBURG, ONT.

HEAD OFFICE — **TILLSONBURG**
BRANCH PLANT — **GRAVENHURST**

Mr. Douglas Steward, of the buildings and grounds department.

DOSCO

CANADIAN BRIDGE WORKS

WALKERVILLE, ONTARIO

Over 60 Years of Service to Canada

SHUSTS'

POULTRY FARMS

Growers of that special meat type Chicken and Turkey.
The Super-eating Chicken and Turkey of all time.

Farm fresh 52 weeks of the year.

Amherstburg, Ont. CL 4-8497

Compliments of

CHILDREN'S CENTRE

WINDSOR'S CHILD GOODS CENTRE

Compliments of

Union Gas Company Of Canada Ltd.

Baggio & SON CONSTRUCTION CO.

EXCAVATING SIDEWALKS
DRAINS & SEWERS WATER MAINS
DRIVEWAYS BASEMENTS

Free Estimates

922 Langlois **CL 2-4244**

For Your Viewing Pleasure . . .

CKLW-TV

ON CHANNEL 9

And for Your Listening Pleasure . . .

CKLW AM and FM

800 on Your Radio Dial

Compliments of

MARRA'S

BREAD LIMITED

BREAD — SWEET GOODS — CAKES

London — Chatham — Amherstburg

ONTARIO

Congratulations . . .
BRAVO CEMENT CONTRACTING
FLOORING
Metalic Mastic and Coloured
2202 Woodlawn **CL 4-0811**

Compliments of
Gitlin's Ltd. Furniture
576 Ouellette **CL 4-1151**

Compliments of
Sanitary Maintenance Co.
CL 3-6321 **288 Pitt St. E.**

Mark Construction Limited
The "Mark" of Distinction
GENERAL CONTRACTORS SPECIALIZING IN
• CHURCHES • FACTORIES
• MOTELS • APARTMENTS
Formerly Atlas Construction Co.
3615 Walker Rd. **YO 9-2190**

Compliments of Windsor & Detroit Tunnel

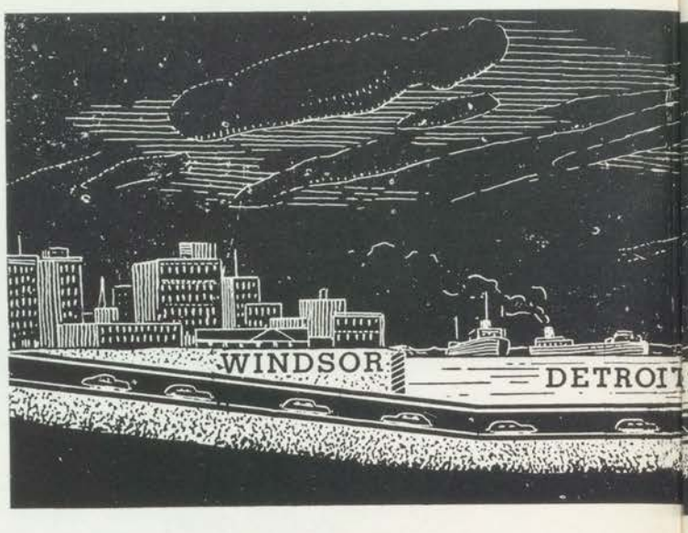

WINDSOR - DETROIT
The Only International
Tunnel In
Directly Connecting Downtown Windsor

CLARKE TRAVEL SERVICE
•
76 UNIVERSITY AVE. W. CL 4-4347

LAWTON INSURANCE AGENCY
Canada Bldg. CL 3-4657

Compliments of
LYLE-WAY SERVICE
ESSO SERVICE STATION
Phone CL 4-4722 Patricia at Wyandotte

Whitley Office Equipment
Everest Typewriters
Diehl Calculators
Stenocord Dictating Machines
RENTALS SERVICE
1731 WYANDOTTE ST. E. **CL 3-5231**

J. P. THOMSON
Associates — Architects

163 PITT STREET EAST CL 4-1992
EXCELSIOR MONUMENT CO.
★ GRANITE
★ MARBLE
★ BRONZE

Windsor Packer's Company Ltd.
REGAL BRAND
PHONE CI 4-7581
Tecumseh Road at Wellington Street
WINDSOR, ONTARIO

BANWELL'S BETTER BAGGAGE
SELLING QUALITY LUGGAGE AND LEATHER
GOODS FOR OVER 50 YEARS
494 PELLISSIER
Owned and Operated by Alumni CL 4-2982
Cliff A. Blonde, Clayt S. Blonde Windsor, Ont.

AUTO TUNNEL

Sub-Aqueous Vehicular

The World

With Downtown Detroit

COMPLIMENTS OF

WHITE Plumbing and Heating Co. Ltd.

Hot Water Heating — Steam Heating

Plumbing — Industrial Piping

954 University Ave., N. Phone CL 3-7512

JOHN WEBB

CLASS RINGS—SILER TROPHY CUPS

Diamonds—Watches—Jewellery

Imported English Silverware and China

J. E. MURPHY

Sheet Metal Co. Ltd.

EST. 1921.

Industrial Sheet Metal Work

595 TECUMSEH EAST

CL 3-3203

After Hours Mgr's Res., WHitehall 8-0432

(J. E MURPHY JR.)

BULMER BUSINESS COLLEGE

W. F. MAHONEY, B.A., PRINCIPAL

Free Employment Bureau For Graduates

Imperial Bank Building

44 University W. CL 3-8202

Delivered and Pickup

RENT-ALL COMPANY

CL 4-7300 After Hours Call YO 9-3320

Fabricated

STEEL PRODUCTS (WINDSOR) LTD.

- SHEET METAL PRODUCTS
- STAMPINGS
- MATERIALS HANDLING

1537 Mercer CL 3-4691

Your Money Saving Buy-Way on No. 3 Highway

at Howard

Complete Line of

HOME FURNISHINGS and APPLIANCES

Open Daily till 9 p.m. for your convenience

It Pays To Shop at

HIGHWAY FURNITURE

FREE PARKING J. BERECZ (Prop)

Scofan Contractors Limited

Finer Commercial

and Industrial Buildings

3871 Dougall YO 9-2560

Best Wishes from

BARTLET'S

BARTLET MACDONALD & GOW LTD.

Windsor's Dependable Department Store

Ouellette Avenue Phone CL 4-2551

FOR BETTER LIVING

Buy Your Furniture at

TEPPERMAN'S

1214 Ottawa St. WINDSOR, ONT.

"For A Brighter Outlook"

WINDOW A-1 CLEANERS

INDUSTRIAL - COMMERCIAL - RESIDENTIAL

PHONE CL 6-1737 504 VICTORIA AVENUE

Compliments of

HUSSEY

Plumbing, Heating and Ventilating

Limited

2117 FOREST AVE. at TEC RD.

PHONE CL 6-4569

J. M. Hussey, President

A. LOMBARDO AND SON

GENERAL CONTRACTORS

- Industrial
- Commercial
- Residential Construction

1238 Hanna East **CL 2-4484**

GROWING IN STATURE .....

The steady growth in the educational facilities of Assumption University, over the years, and its growing stature in the field of Canadian education are sources of pride for the people of this community.

We at Chrysler of Canada are proud to be a part of Windsor development as a cultural and diversified manufacturing centre ... for what Windsor builds, whether it be educational and cultural facilities or quality products, builds Windsor.

CHRYSLER CORPORATION OF CANADA, LIMITED

PLYMOUTH DODGE VALIANT CHRYSLER

DODGE TRUCKS FARGO TRUCKS

Compliments of

Town of Amhersburg

E. T. LAFRAMBOISE, Mayor

COUNCILLORS

HAROLD JONES
Reeve

GEORGE D. McCURDY
Deputy Reeve

E. M. WARREN
JAMES CAKE
H. M. SMITH
H. E. HAMILTON
J. P. PURDIE
S. McMANEMY

Compliments of

LEN GENSENS

Distributor

NUTRI-BIO PRODUCTS

208 Buckingham

WH 5-4680 WH 5-1413

RYAN

BUILDERS SUPPLIES, LTD.

210 DETROIT STREET

WINDSOR, ONTARIO

Compliments of

CANADA BREAD

Company Ltd.

WALKER ROAD

WINDSOR — ONTARIO

The Original

VETERAN CAB OF WINDSOR LTD.

24 HOUR SERVICE

Equipped with 2-Way Radio

Michigan Licenses

308 Wyandotte E. CL 6-2621

Compliments to

Assumption University of Windsor

from

RENDEZVOUS TAVERN

We specialize in . . .

Formal Attire for All Occasions

SUITS and DRESSES

DUDDY'S CUSTOM SALON

472 Pelissier Street Phone CL 3-1327

CROSS SUPPLIES & PAVING

LIMITED

CL 4-1166

1272 WINDSOR

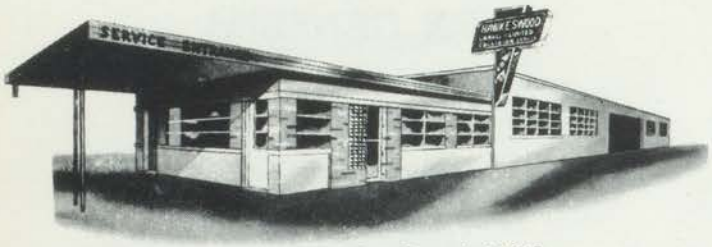

PHONES CL. 4-1108 - CL. 4-1109
270 ERIE ST. EAST AT McDOUGALL
WINDSOR, ONTARIO

HAWKESWOOD GARAGE
LIMITED

COMPLETE COLLISION
SERVICE

COMPLIMENTS OF

Woodall Construction Ltd.

WINDSOR — ONTARIO

COMPLIMENTS OF

Maedel's Beverages Limited

Authorized Bottlers
of

PEPSI-COLA PURE SPRING

Phone RE 7-6162

COMPLIMENTS OF

HOTEL DIEU

of

ST. JOSEPH SCHOOL OF NURSING

FIRST SCHOOL OF NURSING IN WINDSOR

Colautti Bros. Limited

CONTRACTORS

Marble, Tile and Tekkazzo
Ceramic, Resilient Floors

PLUMBING • HEATING
VENTILATING • REFRIGERATION

Mechanical Engineers

Phone CL 3-3636

Jeff Kearn Limited

Windsor Plumbing and Heating Limited

705 Glengarry CL 6-5401

PLUMBING and HEATING CONTRACTORS

MECHANICAL ENGINEERS

Nothing Equals the Glamour

Of A FINE LAZARE FUR

Over the years Lazare's has been known as specialist in Fine Furs offering only outstanding quality, authentic styling—Furs fashioned by experts, surprisingly moderate in prices. And, you have the advantage of a very large selection from which to choose.

LAZARE'S FURS

493 Ouellette Ave., Windsor

COMPLIMENTS OF -

L. McGILL ALLAN LTD.

GENERAL CONTRACTORS

W. L. NOBLE, P, PRESIDENT . . . . . .CL. 4-4265

COMPLIMENTS

OF

C. A. HOWELL & COMPANY

DETROIT, MICHIGAN

Compliments of

MOORE ELECTRIC LIMITED

530 Walker Road — Windsor

IT IS OUR SINCERE HOPE THAT THE GRADUATES OF ASSUMPTION UNIVERSITY FIND GREAT REWARD AND PERSONAL SATISFACTION IN YOUR CHOSEN CAREERS

BENDIX-ECLIPSE OF CANADA LTD.

SUBSIDIARY OF THE Bendix CORPORATION

THIS WONDERFUL WORLD OF PAPER BACK BOOKS
IS OPEN TO YOU

——See Our Selection In The School Book Store——

Titles Not in Stock Can Be Ordered Throught
The Book Store

WINDSOR NEWS CO. LTD.
DISTRIBUTORS

RELAX, REFRESH, FORGET
Your Work-a-Day Worries . . .
Enjoy a Good Show Tonight !

AT A FAMOUS PLAYERS THEATRE

CAPITOL **PALACE**
TIVOLI **PARK**

Canada's Finest Entertainment
Buy Books Of Famous Players Theatre Tickets
A FREE TICKET IN EVERY BOOK
On Sale At Ony Famous Players Theatre

Compliments
of

Industrial Food Services

A Good Name in Windsor for More Than 50 Years

Pond's DRUG STORES

OUELLETTE AVE. at London St. - CL 4-2505
OUELLETTE AVE. at Wyandottte St. - CL 4-2507
WYANDOTTE ST. E. at Hall Ave. - CL 4-1334
OUELLETTE AVE. at Shepherd St. - CL 4-2272
OUELLETTE AVE. at Giles Blvd. - CL 4-1023
WYANDOTTE ST. at Partington - CL 6-2695
OTTAWA ST., 1341 - - - - - - - CL 3-8828

"There's One Near You"

THE WINDSOR BOARD OF EDUCATION

offers greetings and best wishes to
ASSUMPTION UNIVERSITY OF WINDSOR
on its growth and extension

WINDSOR BOARD OF EDUCATION, 1961 - 1962

ELECTED TRUSTEES

Ward I ..... K. C. Hortop, B.A.
Ward II ..... G. Alan Buchanan, B.A.
Ward III ..... H. D. Taylor, B.A., M.D., D.Sc.
Ward IV ..... G. M. Grant, Q.C.
Ward V ..... D. W. Gray

APPOINTED TRUSTEES

Separate Schools
M. G. Brick, D.D.S.
H. J. Lassaline, M.A.

Vocational School
C. G. Sampson
J. C. Lawler

more than an engineering specialist

Today — more than ever before — aviation engineering in the RCAF offers outstanding opportunities to the engineer with the ambition and enthusiasm required in this important profession.

The Engineering Officer in the RCAF must be more than a technical specialist; he must develop abilities to deal competently not only with professional problems and assignments but also with people and human relations.

Graduate engineers are eligible for commissioning in the RCAF as technical officers in any of the following Branches: Aeronautical Engineering; Armament Engineering; Construction Engineering; Tele-communications Engineering; Photographic Engineering; Mobile Support Equipment Engineering.

For more detailed information concerning engineering positions, pay and pensions available in the Air Force ask for the booklet "Engineers in the RCAF" by writing to:

DIRECTOR OF PERSONNEL MANNING
RCAF HEADQUARTERS
OTTAWA, ONTARIO

ROYAL CANADIAN AIR FORCE

AF-60-5 REV.

Green's Ideal Drug Store Ltd.
Your IDA Drug Store
Prescriptions Picked-Up
1699 Wyandotte W. at Campbell
CL 3-3162

PARE ELECTRIC COMPANY
Power and Light Installations
Industrial—Commercial—Residential
REPAIRS — ALTERATIONS
Satisfaction Assured
912 Tecumseh Road East Phone CL 6-3147

Millinoff J. Paper Stock
1730 Howard Avenue Phone CL 3-3733

Compliments
Murphy Tobacco Ltd.
656 University Street West CL 3-6351

BART EVON FURNITURE
We Have the *KROEHLER* Line
"Add New Life to Your Home Life"
Headquarters for Newlyweds & To-Be-Weds
No. 18 Highway, LaSalle
RE 4-7851

Compliments of
THIBODEAU EXPRESS
1845 Walker Road, Windsor CL 3-6275

Compliments from
Vix Products Co.
MANUFACTURERS OF SOAPS, DETERGENTS,
WAXES AND POLISHES
"ANITATION FOR HEALTH
1057 Felix Avenue

Compliments of
Strong Meat Market
3010 Tecumseh East WH 5-6941

COMPLIMENTS
TO
ASSUMPTION UNIVERSITY of WINDSOR
from
Dominion Forge Ltd.
2480 Seminole, Windsor CL 4-7545

DOWNTOWN
CHEVROLET-OLDSMOBILE LTD.
GENUINE GENERAL MOTORS PARTS
Service 24 Hours
"You'll Like Our Service"
731 Goyeau St., Windsor CL 3-3541

GET THAT
REFRESHING
NEW FEELING
DRINK Coca-Cola TRADE MARK REG.
Ask for "Coke" or "Coca-Cola"—both trade-marks mean the product of Coca-Cola Ltd. — the world's best-loved sparkling drink.

Compliments

of

WINDSOR AUTOMOBILE

DEALERS ASSOCIATION

"Consider The Time Spent Shopping and Preparing Your Daily Meals" — And You Will Agree To The Advantages of the Preparation, Quality, Convenience and Savings Realized Through The Use of Frozen Foods Available in Your Own Home Freezer

Phone 945-6364 And Have Us Mail You Our Latest Price List and Order Form

——We Guarantee Our "Food 'N' Freezer"——

Bonded Freezer Food Service

2890 Tecumseh Blvd. East **Phone 945-6364**

A Division Of

MARSH FROZEN FOODS LIMITED

Compliments of

SEGUIN BROS. LTD

PRINTING SERVICE

French and English Publications

922 Brant

Phone CL 3-4941

Pekar's

Restaurant-Delicatessen

&

Riverside Grill

RESTAURANT

DELICATESSEN

CL 2-1186

754 Oulette

Best Wishes to

Canada's Future Greats

WINDSOR PRINT & LITHO

BRANCHEAU HARDWARE

•

25821 Van Born Detroit, Mich.

Office Phones

CL 6-4953

CL 6-4954

Residence Phones

WH 5-4527

WH 5-8261

Windsor Body and Fender Ltd.

COMPLETE COLLISION SERVICE

1850 University Ave. W.

Harold L. Bernachi

1780 Wyandotte St.

Riverside, Ont.

Frank M. Bernachi

1216 Riverside Drive

Riverside, Ont.

COMPLIMENTS OF

Woollatt Construction Ltd.

Sewers — Roads — Watermains — Asphalt Paving

Mr. Bertrand

WH 5-6366

299 Grandmaire Rd.

Box 37 Walkerville

COURTNEY MOTEL
R.R. No. 1, Huron Line, (No. 3 Highway)
Hot water, inner spring mattresses
Carpeting from wall to wall
For Information Call CL 2-3791

LIBBY Manufacturing Co. Ltd.
Roll Away Beds and Sun Tan Cots
Ribbon & Cable Bed Springs
WHOLESALE ONLY
Highway 2 at Banwell — Phone SE 5-9421

IT IS EASIER TO PAY OUR WAY!
PEOPLES
Credit Jewellers, Limited
302 OUELLETTE AVE. — CL 4-7533

Devine Brothers Equipment
TOOLS — EQUIPMENT
Sales and Rentals
144 Aylmer Ave. — Phone CL 2-7614

Compliments of
WONDER BAKERIES LIMITED
Bakers of Wonder Bread, Cakes, Sweet Goods & Pies
Decorated Cakes for Every Occasion
337 Salter Avenue — Phone CL 4-5107

Triangle Contracting Co. Ltd.
Steel Erectors - Building Contractors
General Contractors - Caulking
Industrial, Commercial, Domestic
CRANE RENTALS
All Types of Welding
1711 Moy — CL 4-6001

HANDEE
PLASTIC MATERIALS
• Plexiglas
• Vinyl
• Acetate
• Rod—Tubing
Fabrication of All Kinds
543 Rankin — CL 3-4094

MacPHAIL
Fire — Automobile
Plate Glass — Boiler
Malcolm D.
Insurance Agency
Bartlet Bldg. — CL 3-2422

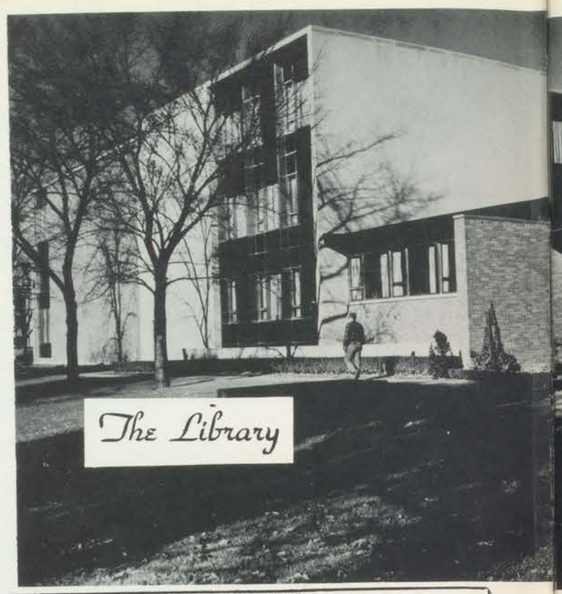

OSCAR'S MARKET
Groceries - Meats
Fruits and Vegetables
QUALITY - SERVICE
★
Phone CL 3-5669
90 Erie Street West

- COMPLIMENTS OF -
A. HORVATH, JEWELLER
195 OTTAWA ST. — CL 4-4800

O'HALLORAN ELECTRIC
INDUSTRIAL AND COMMERCIAL LIGHTING
SPECIALIZE IN FLUORESCENT LIGHTING
CL 2-8095 — 24 Hours Service

Reproductions by — CL 4-8662
BYRON BLUEPRINTING SERVICE LTD.
* Photostats * Blue-White Prints
* Winsor & Newton Artist Supplies
77 Wyandotte St. E.

MAC. J. BRIAN
Limited
PLUMBING AND HEATING
PHONE CL 4-5181
276 PITT STREET EAST

Compliments of
HARRY GRAY
PROPRIETOR
To the Class of "60"
Ottawa Street at Moy

CANADIAN MECHANICAL HANDLING SYSTEMS LTD.
CL 6-1828

A J GERVAIS FURS LTD.
Known for Fine Furs
RESTYLING — CLEANING
EXCLUSIVE BUT NOT EXPENSIVE
GUARANTEED "COLD STORAGE"
ON THE PREMISES
762 Ouellette — CL 3-2111

Compliments and Best Wishes
G. A. Ingram Co. (Canada) Ltd.
HOSPITAL, PHYSICIANS AND
LABORATORY SUPPLIES
1101 Ouellette Ave.
Phone CL 4-6484 — Windsor, Ont.

Compliments of
MODERN CLEANERS
801 Louis Avenue — Phone CL 3-5274

ROYAL
TYPEWRITERS
CL 6-3405
H. W. GODDARD LTD.
Gayea Street

SCOTCH WOOL SHOP
480 Pelissier St. — Phone CL 3-7142

To Protect Your Life — Drive Carefully
To Protect Your Health
Use
FILTER QUEEN
a healthier way to live
1372 Wyandotte St. E. — CL 2-0921

Regal Paint & Wallpaper Co.
Distributors of
VALSPAR FINISHES
Super VALSPAR Varnishes & Enamels
1304 Wyandotte East (Cor. Hall)
CL 6-3145

ARPIN FUR CO.
484 Pelissier St. — CL 3-5612

NATIONAL PAINTING & DECORATING LTD.
BRUSH & INDUSTRIAL SPRAY
Painting Contractors
725 WYANDOTTE EAST
CL 3-1715 and CL 2-3321

JACQUES PRINTING
CREATIVE PRINTING
THREE GENERATIONS
1484 Wyandotte St. West — Cl. 46575

7up

Dean Construction Co. Ltd.

GENERAL CONTRACTORS

St. Clair Beach SE 5-2612

The Dominion House Hotel

Where Particular People Congregate

Catering to

DINNERS — BANQUETS — WEDDINGS

Reservations: CL 4-6221 3140 Sandwich St. W.

REMINGTON DRY CLEANERS

Pleasing You Means Success to Us

All Work Done on Premises

CITY WIDE SERVICE

REPAIRS, ALTERATIONS, ETC.

CL 3-5743

70 SOUTH PACIFIC

Compliments of

PURITY MEAT MARKET

1482 Langlois CL 3-0013

TED'S DELIVERY SERVICE

WH 5-7740

1715 Drouillard

City Wide General Cartage

Compliments of

STEVE PARIS

53 Pitt East CL 4-3082

4750 Wyandotte E. WH 5-0415

Compliments of

PEELES LIMITED

TO THE CLASS OF 1960

Toney, Baby, General Manager

1319 McDougall

GUS'S BAR-B-Q

DINNERS FOR YOUR FAMILY A SPECIALTY

"Open 24 Hours Daily"

For Take Out Orders or Delivery Service

Call CL 6-2544

2685 HOWARD

RAYMOND RENAUD AND SON

Housemovers -- Contractors

547 Oak St. **CL 3-5530**

Compliments

of

OMEGA MFG. COMPANY

35 Ellis Street, East CL 3-5791

THOMSON PRODUCE

ESSEX COUNTY FOOD

DISTRIBUTORS

Office: Producers Cold Storage Bldg.

1518 Mercer Street

Windsor — Ontario

PECK INSURANCE AGENCY

Congratulations

Established 1898

CL 3-6992 WH 5-3405

COMPLIMENTS OF

LAING'S

WINDSOR'S OLDEST DRUG STORE

135 Ouellette CL 4-1101

TRAIN FOR TOMORROW

Serve your way through University.

You can become an officer in the Canadian Army and complete your education with financial assistance by enrolling in the tri-service.

Regular Officer Training Plan

- Your tuition and University fees will be paid
- You will receive an annual grant for books and instruments
- You will receive a monthly income
- You will receive allowances for board and room
- You will receive free medical and dental care and, best of all, you will be beginning an interesting and adventurous career as an officer in Canada's modern Army

See your Recruiting Officer or Resident Staff Officer Today

Compliments

of

Hucker Bros. Ltd.

3873 Walker Rd. 969-3490

COMPLIMENTS OF

John Smeeton Dry Goods

1565 Wyandotte St. East CL 2-2190

COMPLIMENTS

OF

Ferrell Drugs

1495 Tecumseh CL 2-4170

COMPLIMENTS

OF

Leacock Electric Contractors

211 Oak Avenue CL 3-9975

COMPLIMENTS

OF

Windsor Coat & Apron

673 Caron CL 3-1139

COMPLIMENTS

OF

E. J. Cutler Service Station

1410 Huron Line CL 6-1655

COMPLIMENTS OF

Waco Equipment Company

2780 Howard Avenue CL 6-1819

Copeland's Bookstores

—FIVE STORES TO SERVE YOU—

485 Pelissier — CL 2-1157
1292 Lincoln Rd. — CL 4-8441
1569 Tecumseh E. — CL 4-9484
2054 Wyandotte W. — CL 4-4635
1314 Wyandotte Rvsd — 948-4361

COMPLIMENTS OF

I. W. Thrasher, Realtor

1596 Oullette CL 6-2335

COMPLIMENTS

OF

Industrial Platers

2468 Ouellette Avenue CL 2-0091

Baillie's Music Centre

RECORDS—PHONOS—MUSIC

Jim Baillie Wray Rutledge

320 Pelissier St. Phone CL 2-0369

COMPLIMENTS

OF

Essex Cabinet Makers

Manufacturers of the Wood Products

280 Eugenie Street CL 2-7224

Sincere Good Wishes

Norman L. Spencer, Q.C., M.C.

ESSEX WEST

American Optical Co.

635 Ouellette Avenue CL 3-0923

COMPLIMENTS OF

Staffords Foods Limited

Head Office: Toronto, Ontario

Paul Sivadjian Ltd.

ORIENTAL RUGS

766 OUELLETTE CL 3-6337

E. T. Laframboise Motors Ltd.

PONTIAC - BUICK - VAUXHALL

AMHERSTBURG ONTARIO

Congratulations to the

Grads of 1962

from

Windsor Hotelmen Association

Prince Edward Hotel

Norton Palmer Hotel

COMPLIMENTS

OF

Pete's Radiator Service

684 Dufferin Place CL 2-1177

COMPLIMENTS

OF

Royal Bakery

1051 Drouillard Road CL 3-6431

COMPLIMENTS

OF

Monroe Calculating Machine Co.

31 Hanna St., W. CL 4-9191

COMPLIMENTS

OF

Neighborhood Hardware

238 Erie Street W. CL 2-1754

Colautti Brothers Limited

Tile — Terrazzo — Marble

Resilient Floors

Windsor CL 3-6333 • Chatham EL 4-0670

2490 McDougal St. Windsor, Ontario

University Centre looks inviting as students take a between class break.

University Center Store — the source of all student needs except some much desired "Translations" and other "Aids."

Back to Class.

The University Centre

Food for thought.

Mr. and Mrs. Patrick McGuire
Mr. and Mrs. Laurier Paré
Mr. and Mrs. Harvey Gray
Dr. and Mrs. Arthur Baker
Dr. and Mrs. J. D. Scarfone
Dr. and Mrs. L. G. Schiller
Dr. and Mrs. D. C. Wikens

Dr. and Mrs. A. W. Lampe
Dr. and Mrs. R. A. Meharry
Dr. and Mrs. R. M. Sanderson
Mr. and Mrs. W. P. Augustine
Mr. and Mrs. R. Knowles
Mr. and Mrs. T. A. Newton
Mr. and Mrs. R. G. Warwick

Dr. and Mrs. . C. McLister
Sir Harry and Mrs. Gignac
Mr. and Mrs. A. A. Fast
Dr. and Mrs. R. Hawrish
Alderman and Mrs. Stonehouse
Dr. and Mrs. Norman McCormick
Dr. and Mrs. H. D. Taylor

Alderman Maurice Belanger, M.P.P.
Mr. and Mrs. Bernard Newman, M.P.P.
Hon. Paul and Mrs. Martin, M.P.
Mr. and Mrs. C. H. Montrose
Alderman and Mrs. Howard C. Pailefer
Miss Helen Carfoot
Dr. and Mrs. Douglas Bell

Dr. and Mrs. Courey
Dr. and Mrs. F. J. Furlong
Dr. and Mrs. M. Burnstine
Alderman John and Mrs. Wheelton
Dr. and Mrs. H. J. Breault
Dr. and Mrs. A. T. Whachna
Dr. T. A. Heonnecke

Mr. and Mrs. Donald Flock
Mr. and Mrs. E. R. Coulter
Mr. and Mrs. G. B. Thompson

Many thanks to our sponsors who made these pages possible.

Art Gallery

Essex College Engineering Building, Assumption University of Windsor.

Biology Laboratory

Hucker Bros. Ltd.

Mr. G. M. B. Thompson

Windsor Arena Limited

Mr. D. M. Smith

Moore Electric

Mr. C. E. Cunningham

Automatic Canteen

Mr. Sam Cohen

Monarch Office Supplies

Ringrose Press

CORPORATION

Portion of a Mechanical Engineering Laboratory.

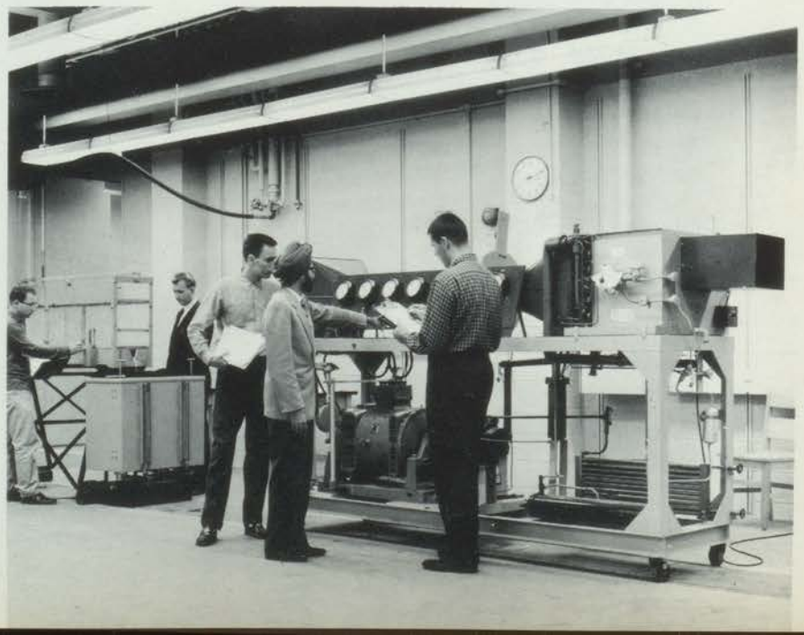

Many thanks to our sponsors who made these pages possible.

Holy Names College Assumption University of Windsor.

Teno Leo Men's Wear

Love's Ladies Wear

Clark Custom Jewellery

Struthers Paintcraft

Halmo Jewellery

Universal Travel Service

Laurance Bernhardt Interiors

A Friendly Visit

TOWN OF RIVERSIDE

The Women's Residence Library.

Many thanks to our sponsors who made these pages possible.

Ford

FAMILY OF FINE PRODUCTS

Deep-dish steering wheel ● Safety door locks ● Padded-dash ● Safety glass in every window ● Safety seat belts ● Self adjusting brakes ● Double-wrapped aluminized muffler ● Shatter-resistant rear view mirror ● Shock-absorbent foam padded arm rests ●